



中国认可
国际互认
检测
TESTING
CNAS L4783

检测报告 Test Report

报告编号: NAP2501050001E
Report No.: NAP2501050001E

第 1 页/共 72 页
Page 1 of 72

申请单位: 广东三绿科技有限公司
Applicant: Sunlu (Guangdong) Technology Co., LTD.
地 址: 广东省中山市坦洲镇潭隆北路 162 号
Address: No. 162 Tanlong North Road, Tanzhou Town, Zhongshan City, Guangdong Province.

以下测试之样品及样品信息由申请单位提供并确认:

The following test sample information is provided and confirmed by the applicant:

样品名称: E2 干燥箱
Sample Name: 3D Printing-Mate
型号: FilaDryer E2
Model:

样品接收日期: 2025/01/20
Date of sample(s) received: Jan.20,2025
测试周期: 2025/01/20 ~ 2025/01/24
Date of Test Period: Jan.20,2025 ~ Jan.24,2025
报告日期: 2025/03/26
Date of Report: Mar.26,2025

测试要求

TEST REQUESTED

1. 根据客户要求, 测试所提供样品中欧盟 RoHS 指令 2011/65/EU 附录 II 及其修订指令(EU) 2015/863 物质含量。

As specified by client, to determine the EU RoHS Directive 2011/65/EU Annex II and amending Directive (EU) 2015/863 substance content in the submitted sample.

结论

CONCLUSION

合格

PASS

新亚太检测技术服务(中山)有限公司
NAP Testing Technology Service (Zhongshan) Co., LTD

Lian Yi

练 艺/Lian Yi
授权签字人 Authorized Signatory



除非另有说明, 本报告结果仅对收到的样品负责。未经实验室书面同意, 不得部分复制本报告内容。对本报告有任何异议, 请在收到报告之日起 30 天内向我司提出, 逾期不予受理。
Unless otherwise stated, this test report is only responsible for the sample(s). This test report cannot be reproduced in part without prior written permission of the testing Lab. Any inquiry about this report, please raise from the date of receipt of the report within 30 days, overdue will not be accepted

新亚太检测技术服务(中山)有限公司
NAP Testing Technology Service (Zhongshan) Co., LTD
电话 TEL: 0760-86519632 邮箱 E-mail: service@nap-testing.com 官网 Web: www.nap-testing.com
地址: 广东省中山市板芙镇里溪村里溪大道 81 号厂房 4 层、5 层
Add: 4th floor Zone A and 5th floor, Site no. 81, Lixi Avenue, Banfu Borough, Zhongshan City, Guangdong Province, China



检测报告

Test Report

报告编号: NAP2501050001E
Report No.: NAP2501050001E

第 2页/共 72页
Page 2 of 72

测试结果:

TEST RESULTS:

1. 欧盟 RoHS 指令 2011/65/EU 附录 II 及其修订指令(EU) 2015/863 物质含量
EU RoHS Directive 2011/65/EU Annex II and amending Directive (EU) 2015/863 substance content

1.1 铅, 镉, 汞, 六价铬 (Cr⁶⁺) 和多溴联苯、多溴联苯醚含量

LEAD, CADMIUM, MERCURY, CHROMIUM AND BROMINATED FLAME RETARDANTS (PBB & PBDE) content

序号 TESTED MATERIAL	实验编号 SCHEME	目标物质 TARGET RoHS SUBSTANCES	测试方法 TEST METHOD USED	XRF 结果 XRF RESULT (mg/kg)	化学测试结果 CHEMICAL TEST RESULT (mg/kg)
001	001	所有 All	XRF	Cd: N.D	N/T
				Cr: N.D	
				Pb: N.D	
				Hg: N.D	
002	002	所有 All	XRF	Br: N.D	N/T
				Cd: N.D	
				Cr: N.D	
				Pb: N.D	
003	003	所有 All	XRF	Hg: N.D	N/T
				Br: N.D	
				Cd: N.D	
				Cr: N.D	
004	004	所有 All	XRF	Pb: N.D	N/T
				Hg: N.D	
				Cd: N.D	
				Cr: N.D	



除非另有说明, 本报告结果仅对收到的样品负责。未经实验室书面同意, 不得部分复制本报告内容。对本报告有任何异议, 请在收到报告之日起 30 天内向我司提出, 逾期不予受理。
Unless otherwise stated, this test report is only responsible for the sample(s). This test report cannot be reproduced in part without prior written permission of the testing Lab. Any inquiry about this report, please raise from the date of receipt of the report within 30 days, overdue will not be accepted

新亚太检测技术服务(中山)有限公司
NAP Testing Technology Service (Zhongshan) Co., LTD
电话 TEL: 0760-86519632 邮箱 E-mail: service@nap-testing.com 官网 Web: www.nap-testing.com
地址: 广东省中山市板芙镇里溪村里溪大道 81 号厂房 4 层、5 层
Add: 4th floor Zone A and 5th floor, Site no. 81, Lixi Avenue, Banfu Borough, Zhongshan City, Guangdong Province, China



检测报告

Test Report

报告编号: NAP2501050001E
Report No.: NAP2501050001E

第 3 页/共 72 页
Page 3 of 72

序号 TESTED MATERIAL	实验编号 SCHEME	目标物质 TARGET RoHS SUBSTANCES	测试方法 TEST METHOD USED	XRF 结果 XRF RESULT (mg/kg)	化学测试结果 CHEMICAL TEST RESULT (mg/kg)
005	005	所有 All	XRF	Cd: N.D	N/T
				Cr: N.D	
				Pb: N.D	
				Hg: N.D	
				Br: N.A.	
006	006	所有 All	XRF	Cd: N.D	N/T
				Cr: N.D	
				Pb: N.D	
				Hg: N.D	
				Br: N.D	
007	007	所有 All	XRF	Cd: N.D	N/T
				Cr: N.D	
				Pb: N.D	
				Hg: N.D	
				Br: N.D	
008	008	所有 All	XRF + 化学方法 Chemical	Cd: N.D	Cr ⁶⁺ : 阴性 Cr ⁶⁺ : Negative
				Cr: 不确定 Cr: Inconclusive	
				Pb: N.D	
				Hg: N.D	
				Br: N.A.	
009	009	所有 All	XRF + 化学方法 Chemical	Cd: N.D	Cr ⁶⁺ : 阴性 Cr ⁶⁺ : Negative
				Cr: 不确定 Cr: Inconclusive	
				Pb: N.D	
				Hg: N.D	
				Br: N.A.	



除非另有说明, 本报告结果仅对收到的样品负责。未经实验室书面同意, 不得部分复制本报告内容。对本报告有任何异议, 请在收到报告之日起 30 天内向我司提出, 逾期不予受理。
Unless otherwise stated, this test report is only responsible for the sample(s). This test report cannot be reproduced in part without prior written permission of the testing Lab. Any inquiry about this report, please raise from the date of receipt of the report within 30 days, overdue will not be accepted

新亚太检测技术服务(中山)有限公司
NAP Testing Technology Service (Zhongshan) Co., LTD
电话 TEL: 0760-86519632 邮箱 E-mail: service@nap-testing.com 官网 Web: www.nap-testing.com
地址: 广东省中山市板芙镇里溪村里溪大道 81 号厂房 4 层、5 层
Add: 4th floor Zone A and 5th floor, Site no. 81, Lixi Avenue, Banfu Borough, Zhongshan City, Guangdong Province, China



检测报告

Test Report

报告编号: NAP2501050001E
Report No.: NAP2501050001E

第 4 页/共 72 页
Page 4 of 72

序号 TESTED MATERIAL	实验编号 SCHEME	目标物质 TARGET RoHS SUBSTANCES	测试方法 TEST METHOD USED	XRF 结果 XRF RESULT (mg/kg)	化学测试结果 CHEMICAL TEST RESULT (mg/kg)
010	010	所有 All	XRF	Cd: N.D	N/T
				Cr: N.D	
				Pb: N.D	
				Hg: N.D	
				Br: N.D	
011	011	所有 All	XRF	Cd: N.D	N/T
				Cr: N.D	
				Pb: N.D	
				Hg: N.D	
				Br: N.D	
012	012	所有 All	XRF	Cd: N.D	N/T
				Cr: N.D	
				Pb: N.D	
				Hg: N.D	
				Br: N.D	
013	013	所有 All	XRF + 化学方法 Chemical	Cd: N.D	多溴联苯: N.D (<5.0) PBBs: N.D (<5.0) 多溴联苯醚: N.D (<5.0) PBDEs: N.D (<5.0)
				Cr: N.D	
				Pb: N.D	
				Hg: N.D	
				Br: 不确定 Br: Inconclusive	
014	014	所有 All	XRF	Cd: N.D	N/T
				Cr: N.D	
				Pb: N.D	
				Hg: N.D	
				Br: N.D	



除非另有说明, 本报告结果仅对收到的样品负责。未经实验室书面同意, 不得部分复制本报告内容。对本报告有任何异议, 请在收到报告之日起 30 天内向我司提出, 逾期不予受理。
Unless otherwise stated, this test report is only responsible for the sample(s). This test report cannot be reproduced in part without prior written permission of the testing Lab. Any inquiry about this report, please raise from the date of receipt of the report within 30 days, overdue will not be accepted

新亚太检测技术服务(中山)有限公司
NAP Testing Technology Service (Zhongshan) Co., LTD
电话 TEL: 0760-86519632 邮箱 E-mail: service@nap-testing.com 官网 Web: www.nap-testing.com
地址: 广东省中山市板芙镇里溪村里溪大道 81 号厂房 4 层、5 层
Add: 4th floor Zone A and 5th floor, Site no. 81, Lixi Avenue, Banfu Borough, Zhongshan City, Guangdong Province, China



检测报告

Test Report

报告编号: NAP2501050001E
Report No.: NAP2501050001E

第 5页/共 72页
Page 5 of 72

序号 TESTED MATERIAL	实验编号 SCHEME	目标物质 TARGET RoHS SUBSTANCES	测试方法 TEST METHOD USED	XRF 结果 XRF RESULT (mg/kg)	化学测试结果 CHEMICAL TEST RESULT (mg/kg)
015	015	所有 All	XRF	Cd: N.D	N/T
				Cr: N.D	
				Pb: N.D	
				Hg: N.D	
				Br: N.D	
016	016	所有 All	XRF	Cd: N.D	N/T
				Cr: N.D	
				Pb: N.D	
				Hg: N.D	
				Br: N.D	
017	017	所有 All	XRF	Cd: N.D	N/T
				Cr: N.D	
				Pb: N.D	
				Hg: N.D	
				Br: N.D	
018	018	所有 All	XRF + 化学方法 Chemical	Cd: N.D	多溴联苯: N.D (<5.0) PBBs: N.D (<5.0) 多溴联苯醚: N.D (<5.0) PBDEs: N.D (<5.0)
				Cr: N.D	
				Pb: N.D	
				Hg: N.D	
				Br: 不确定 Br: Inconclusive	
019	019	所有 All	XRF	Cd: N.D	N/T
				Cr: N.D	
				Pb: N.D	
				Hg: N.D	
				Br: N.D	



除非另有说明, 本报告结果仅对收到的样品负责。未经实验室书面同意, 不得部分复制本报告内容。对本报告有任何异议, 请在收到报告之日起 30 天内向我司提出, 逾期不予受理。
Unless otherwise stated, this test report is only responsible for the sample(s). This test report cannot be reproduced in part without prior written permission of the testing Lab. Any inquiry about this report, please raise from the date of receipt of the report within 30 days, overdue will not be accepted

新亚太检测技术服务(中山)有限公司
NAP Testing Technology Service (Zhongshan) Co., LTD
电话 TEL: 0760-86519632 邮箱 E-mail: service@nap-testing.com 官网 Web: www.nap-testing.com
地址: 广东省中山市板芙镇里溪村里溪大道 81 号厂房 4 层、5 层
Add: 4th floor Zone A and 5th floor, Site no. 81, Lixi Avenue, Banfu Borough, Zhongshan City, Guangdong Province, China



检测报告

Test Report

报告编号: NAP2501050001E
Report No.: NAP2501050001E

第 6 页/共 72 页
Page 6 of 72

序号 TESTED MATERIAL	实验编号 SCHEME	目标物质 TARGET RoHS SUBSTANCES	测试方法 TEST METHOD USED	XRF 结果 XRF RESULT (mg/kg)	化学测试结果 CHEMICAL TEST RESULT (mg/kg)
020	020	所有 All	XRF	Cd: N.D	N/T
				Cr: N.D	
				Pb: N.D	
				Hg: N.D	
				Br: N.A.	
021	021	所有 All	XRF	Cd: N.D	N/T
				Cr: N.D	
				Pb: N.D	
				Hg: N.D	
				Br: N.D	
022	022	所有 All	XRF	Cd: N.D	N/T
				Cr: N.D	
				Pb: N.D	
				Hg: N.D	
				Br: N.A.	
023	023	所有 All	XRF	Cd: N.D	N/T
				Cr: N.D	
				Pb: N.D	
				Hg: N.D	
				Br: N.D	
024	024	所有 All	XRF	Cd: N.D	N/T
				Cr: N.D	
				Pb: N.D	
				Hg: N.D	
				Br: N.D	



除非另有说明, 本报告结果仅对收到的样品负责。未经实验室书面同意, 不得部分复制本报告内容。对本报告有任何异议, 请在收到报告之日起 30 天内向我司提出, 逾期不予受理。
Unless otherwise stated, this test report is only responsible for the sample(s). This test report cannot be reproduced in part without prior written permission of the testing Lab. Any inquiry about this report, please raise from the date of receipt of the report within 30 days, overdue will not be accepted

新亚太检测技术服务(中山)有限公司
NAP Testing Technology Service (Zhongshan) Co., LTD
电话 TEL: 0760-86519632 邮箱 E-mail: service@nap-testing.com 官网 Web: www.nap-testing.com
地址: 广东省中山市板芙镇里溪村里溪大道 81 号厂房 4 层、5 层
Add: 4th floor Zone A and 5th floor, Site no. 81, Lixi Avenue, Banfu Borough, Zhongshan City, Guangdong Province, China



检测报告

Test Report

报告编号: NAP2501050001E
Report No.: NAP2501050001E

第 7 页/共 72 页
Page 7 of 72

序号 TESTED MATERIAL	实验编号 SCHEME	目标物质 TARGET RoHS SUBSTANCES	测试方法 TEST METHOD USED	XRF 结果 XRF RESULT (mg/kg)	化学测试结果 CHEMICAL TEST RESULT (mg/kg)
025	025	所有 All	XRF	Cd: N.D	N/T
				Cr: N.D	
				Pb: N.D	
				Hg: N.D	
				Br: N.D	
026	026	所有 All	XRF	Cd: N.D	N/T
				Cr: N.D	
				Pb: N.D	
				Hg: N.D	
				Br: N.D	
027	027	所有 All	XRF	Cd: N.D	N/T
				Cr: N.D	
				Pb: N.D	
				Hg: N.D	
				Br: N.D	
028	028	所有 All	XRF	Cd: N.D	N/T
				Cr: N.D	
				Pb: N.D	
				Hg: N.D	
				Br: N.D	
029	029	所有 All	XRF	Cd: N.D	N/T
				Cr: N.D	
				Pb: N.D	
				Hg: N.D	
				Br: N.D	



除非另有说明, 本报告结果仅对收到的样品负责。未经实验室书面同意, 不得部分复制本报告内容。对本报告有任何异议, 请在收到报告之日起 30 天内向我司提出, 逾期不予受理。
Unless otherwise stated, this test report is only responsible for the sample(s). This test report cannot be reproduced in part without prior written permission of the testing Lab. Any inquiry about this report, please raise from the date of receipt of the report within 30 days, overdue will not be accepted

新亚太检测技术服务(中山)有限公司
NAP Testing Technology Service (Zhongshan) Co., LTD
电话 TEL: 0760-86519632 邮箱 E-mail: service@nap-testing.com 官网 Web: www.nap-testing.com
地址: 广东省中山市板芙镇里溪村里溪大道 81 号厂房 4 层、5 层
Add: 4th floor Zone A and 5th floor, Site no. 81, Lixi Avenue, Banfu Borough, Zhongshan City, Guangdong Province, China



检测报告

Test Report

报告编号: NAP2501050001E
Report No.: NAP2501050001E

第 8 页/共 72 页
Page 8 of 72

序号 TESTED MATERIAL	实验编号 SCHEME	目标物质 TARGET RoHS SUBSTANCES	测试方法 TEST METHOD USED	XRF 结果 XRF RESULT (mg/kg)	化学测试结果 CHEMICAL TEST RESULT (mg/kg)
030	030	所有 All	XRF + 化学方法 Chemical	Cd: N.D	多溴联苯: N.D (<5.0) PBBs: N.D (<5.0) 多溴联苯醚: N.D (<5.0) PBDEs: N.D (<5.0)
				Cr: N.D	
				Pb: N.D	
				Hg: N.D	
				Br: 不确定 Br: Inconclusive	
031	031	所有 All	XRF	Cd: N.D	N/T
				Cr: N.D	
				Pb: N.D	
				Hg: N.D	
032	032	所有 All	XRF + 化学方法 Chemical	Cd: N.D	多溴联苯: N.D (<5.0) PBBs: N.D (<5.0) 多溴联苯醚: N.D (<5.0) PBDEs: N.D (<5.0)
				Cr: N.D	
				Pb: N.D	
				Hg: N.D	
				Br: 不确定 Br: Inconclusive	
033	033	所有 All	XRF + 化学方法 Chemical	Cd: N.D	Cr ⁶⁺ : 阴性 Cr ⁶⁺ : Negative
				Cr: 不确定 Cr: Inconclusive	
				Pb: N.D	
				Hg: N.D	
034	034	所有 All	XRF	Br: N.A.	N/T
				Cd: N.D	
				Cr: N.D	
				Pb: N.D	
				Hg: N.D	
				Br: N.D	



除非另有说明, 本报告结果仅对收到的样品负责。未经实验室书面同意, 不得部分复制本报告内容。对本报告有任何异议, 请在收到报告之日起 30 天内向我司提出, 逾期不予受理。
Unless otherwise stated, this test report is only responsible for the sample(s). This test report cannot be reproduced in part without prior written permission of the testing Lab. Any inquiry about this report, please raise from the date of receipt of the report within 30 days, overdue will not be accepted

新亚太检测技术服务(中山)有限公司
NAP Testing Technology Service (Zhongshan) Co., LTD
电话 TEL: 0760-86519632 邮箱 E-mail: service@nap-testing.com 官网 Web: www.nap-testing.com
地址: 广东省中山市板芙镇里溪村里溪大道 81 号厂房 4 层、5 层
Add: 4th floor Zone A and 5th floor, Site no. 81, Lixi Avenue, Banfu Borough, Zhongshan City, Guangdong Province, China



检测报告

Test Report

报告编号: NAP2501050001E
Report No.: NAP2501050001E

第 9 页/共 72 页
Page 9 of 72

序号 TESTED MATERIAL	实验编号 SCHEME	目标物质 TARGET RoHS SUBSTANCES	测试方法 TEST METHOD USED	XRF 结果 XRF RESULT (mg/kg)	化学测试结果 CHEMICAL TEST RESULT (mg/kg)
035	035	所有 All	XRF	Cd: N.D	N/T
				Cr: N.D	
				Pb: N.D	
				Hg: N.D	
				Br: N.D	
036	036	所有 All	XRF	Cd: N.D	N/T
				Cr: N.D	
				Pb: N.D	
				Hg: N.D	
				Br: N.A.	
037	037	所有 All	XRF	Cd: N.D	N/T
				Cr: N.D	
				Pb: N.D	
				Hg: N.D	
				Br: N.D	
038	038	所有 All	XRF	Cd: N.D	N/T
				Cr: N.D	
				Pb: N.D	
				Hg: N.D	
				Br: N.D	
039	039	所有 All	XRF	Cd: N.D	N/T
				Cr: N.D	
				Pb: N.D	
				Hg: N.D	
				Br: N.A.	



除非另有说明, 本报告结果仅对收到的样品负责。未经实验室书面同意, 不得部分复制本报告内容。对本报告有任何异议, 请在收到报告之日起 30 天内向我司提出, 逾期不予受理。
Unless otherwise stated, this test report is only responsible for the sample(s). This test report cannot be reproduced in part without prior written permission of the testing Lab. Any inquiry about this report, please raise from the date of receipt of the report within 30 days, overdue will not be accepted

新亚太检测技术服务(中山)有限公司
NAP Testing Technology Service (Zhongshan) Co., LTD
电话 TEL: 0760-86519632 邮箱 E-mail: service@nap-testing.com 官网 Web: www.nap-testing.com
地址: 广东省中山市板芙镇里溪村里溪大道 81 号厂房 4 层、5 层
Add: 4th floor Zone A and 5th floor, Site no. 81, Lixi Avenue, Banfu Borough, Zhongshan City, Guangdong Province, China



检测报告

Test Report

报告编号: NAP2501050001E
Report No.: NAP2501050001E

第 10页/共 72页
Page 10 of 72

序号 TESTED MATERIAL	实验编号 SCHEME	目标物质 TARGET RoHS SUBSTANCES	测试方法 TEST METHOD USED	XRF 结果 XRF RESULT (mg/kg)	化学测试结果 CHEMICAL TEST RESULT (mg/kg)
040	040	所有 All	XRF	Cd: N.D	N/T
				Cr: N.D	
				Pb: N.D	
				Hg: N.D	
				Br: N.D	
041	041	所有 All	XRF	Cd: N.D	N/T
				Cr: N.D	
				Pb: N.D	
				Hg: N.D	
				Br: N.A.	
042	042	所有 All	XRF	Cd: N.D	N/T
				Cr: N.D	
				Pb: N.D	
				Hg: N.D	
				Br: N.A.	
043	043	所有 All	XRF	Cd: N.D	N/T
				Cr: N.D	
				Pb: N.D	
				Hg: N.D	
				Br: N.D	
044	044	所有 All	XRF	Cd: N.D	N/T
				Cr: N.D	
				Pb: N.D	
				Hg: N.D	
				Br: N.A.	



除非另有说明, 本报告结果仅对收到的样品负责。未经实验室书面同意, 不得部分复制本报告内容。对本报告有任何异议, 请在收到报告之日起 30 天内向我司提出, 逾期不予受理。
Unless otherwise stated, this test report is only responsible for the sample(s). This test report cannot be reproduced in part without prior written permission of the testing Lab. Any inquiry about this report, please raise from the date of receipt of the report within 30 days, overdue will not be accepted

新亚太检测技术服务(中山)有限公司
NAP Testing Technology Service (Zhongshan) Co., LTD
电话 TEL: 0760-86519632 邮箱 E-mail: service@nap-testing.com 官网 Web: www.nap-testing.com
地址: 广东省中山市板芙镇里溪村里溪大道 81 号厂房 4 层、5 层
Add: 4th floor Zone A and 5th floor, Site no. 81, Lixi Avenue, Banfu Borough, Zhongshan City, Guangdong Province, China



检测报告

Test Report

报告编号: NAP2501050001E
Report No.: NAP2501050001E

第 11页/共 72页
Page 11 of 72

序号 TESTED MATERIAL	实验编号 SCHEME	目标物质 TARGET RoHS SUBSTANCES	测试方法 TEST METHOD USED	XRF 结果 XRF RESULT (mg/kg)	化学测试结果 CHEMICAL TEST RESULT (mg/kg)
045	045	所有 All	XRF + 化学方法 Chemical	Cd: N.D	Cr ⁶⁺ : 阴性 Cr ⁶⁺ : Negative
				Cr: 不确定 Cr: Inconclusive	
				Pb: N.D	
				Hg: N.D	
				Br: N.A.	
046	046	所有 All	XRF	Cd: N.D	N/T
				Cr: N.D	
				Pb: N.D	
				Hg: N.D	
				Br: N.A.	
047	047	所有 All	XRF	Cd: N.D	N/T
				Cr: N.D	
				Pb: N.D	
				Hg: N.D	
				Br: N.D	
048	048	所有 All	XRF	Cd: N.D	N/T
				Cr: N.D	
				Pb: N.D	
				Hg: N.D	
				Br: N.D	
049	049	所有 All	XRF	Cd: N.D	N/T
				Cr: N.D	
				Pb: N.D	
				Hg: N.D	
				Br: N.D	



除非另有说明, 本报告结果仅对收到的样品负责。未经实验室书面同意, 不得部分复制本报告内容。对本报告有任何异议, 请在收到报告之日起 30 天内向我司提出, 逾期不予受理。
Unless otherwise stated, this test report is only responsible for the sample(s). This test report cannot be reproduced in part without prior written permission of the testing Lab. Any inquiry about this report, please raise from the date of receipt of the report within 30 days, overdue will not be accepted

新亚太检测技术服务(中山)有限公司
NAP Testing Technology Service (Zhongshan) Co., LTD
电话 TEL: 0760-86519632 邮箱 E-mail: service@nap-testing.com 官网 Web: www.nap-testing.com
地址: 广东省中山市板芙镇里溪村里溪大道 81 号厂房 4 层、5 层
Add: 4th floor Zone A and 5th floor, Site no. 81, Lixi Avenue, Banfu Borough, Zhongshan City, Guangdong Province, China



检测报告

Test Report

报告编号: NAP2501050001E
Report No.: NAP2501050001E

第 12页/共 72页
Page 12 of 72

序号 TESTED MATERIAL	实验编号 SCHEME	目标物质 TARGET RoHS SUBSTANCES	测试方法 TEST METHOD USED	XRF 结果 XRF RESULT (mg/kg)	化学测试结果 CHEMICAL TEST RESULT (mg/kg)
050	050	所有 All	XRF	Cd: N.D	N/T
				Cr: N.D	
				Pb: N.D	
				Hg: N.D	
				Br: N.D	
051	051	所有 All	XRF	Cd: N.D	N/T
				Cr: N.D	
				Pb: N.D	
				Hg: N.D	
				Br: N.A.	
052	052	所有 All	XRF	Cd: N.D	N/T
				Cr: N.D	
				Pb: N.D	
				Hg: N.D	
				Br: N.D	
053	053	所有 All	XRF	Cd: N.D	N/T
				Cr: N.D	
				Pb: N.D	
				Hg: N.D	
				Br: N.D	
054	054	所有 All	XRF	Cd: N.D	N/T
				Cr: N.D	
				Pb: N.D	
				Hg: N.D	
				Br: N.A.	



除非另有说明, 本报告结果仅对收到的样品负责。未经实验室书面同意, 不得部分复制本报告内容。对本报告有任何异议, 请在收到报告之日起 30 天内向我司提出, 逾期不予受理。
Unless otherwise stated, this test report is only responsible for the sample(s). This test report cannot be reproduced in part without prior written permission of the testing Lab. Any inquiry about this report, please raise from the date of receipt of the report within 30 days, overdue will not be accepted

新亚太检测技术服务(中山)有限公司
NAP Testing Technology Service (Zhongshan) Co., LTD
电话 TEL: 0760-86519632 邮箱 E-mail: service@nap-testing.com 官网 Web: www.nap-testing.com
地址: 广东省中山市板芙镇里溪村里溪大道 81 号厂房 4 层、5 层
Add: 4th floor Zone A and 5th floor, Site no. 81, Lixi Avenue, Banfu Borough, Zhongshan City, Guangdong Province, China



检测报告

Test Report

报告编号: NAP2501050001E
Report No.: NAP2501050001E

第 13页/共 72页
Page 13 of 72

序号 TESTED MATERIAL	实验编号 SCHEME	目标物质 TARGET RoHS SUBSTANCES	测试方法 TEST METHOD USED	XRF 结果 XRF RESULT (mg/kg)	化学测试结果 CHEMICAL TEST RESULT (mg/kg)
055	055	所有 All	XRF + 化学方法 Chemical	Cd: N.D	多溴联苯: N.D (<5.0) PBBs: N.D (<5.0) 多溴联苯醚: N.D (<5.0) PBDEs: N.D (<5.0)
				Cr: N.D	
				Pb: N.D	
				Hg: N.D	
				Br: 不确定 Br: Inconclusive	
056	056	所有 All	XRF + 化学方法 Chemical	Cd: N.D	Cr ⁶⁺ : 阴性 Cr ⁶⁺ : Negative
				Cr: 不确定 Cr: Inconclusive	
				Pb: N.D	
				Hg: N.D	
				Br: N.A.	
057	057	所有 All	XRF	Cd: N.D	N/T
				Cr: N.D	
				Pb: N.D	
				Hg: N.D	
				Br: N.A.	
058	058	所有 All	XRF	Cd: N.D	N/T
				Cr: N.D	
				Pb: N.D	
				Hg: N.D	
				Br: N.D	
059	059	所有 All	XRF	Cd: N.D	N/T
				Cr: N.D	
				Pb: N.D	
				Hg: N.D	
				Br: N.A.	



除非另有说明, 本报告结果仅对收到的样品负责。未经实验室书面同意, 不得部分复制本报告内容。对本报告有任何异议, 请在收到报告之日起 30 天内向我司提出, 逾期不予受理。
Unless otherwise stated, this test report is only responsible for the sample(s). This test report cannot be reproduced in part without prior written permission of the testing Lab. Any inquiry about this report, please raise from the date of receipt of the report within 30 days, overdue will not be accepted

新亚太检测技术服务(中山)有限公司
NAP Testing Technology Service (Zhongshan) Co., LTD
电话 TEL: 0760-86519632 邮箱 E-mail: service@nap-testing.com 官网 Web: www.nap-testing.com
地址: 广东省中山市板芙镇里溪村里溪大道 81 号厂房 4 层、5 层
Add: 4th floor Zone A and 5th floor, Site no. 81, Lixi Avenue, Banfu Borough, Zhongshan City, Guangdong Province, China



检测报告

Test Report

报告编号: NAP2501050001E
Report No.: NAP2501050001E

第 14页/共 72页
Page 14 of 72

序号 TESTED MATERIAL	实验编号 SCHEME	目标物质 TARGET RoHS SUBSTANCES	测试方法 TEST METHOD USED	XRF 结果 XRF RESULT (mg/kg)	化学测试结果 CHEMICAL TEST RESULT (mg/kg)
060	060	所有 All	XRF + 化学方法 Chemical	Cd: N.D	Cr ⁶⁺ : 阴性 Cr ⁶⁺ : Negative
				Cr: 不确定 Cr: Inconclusive	
				Pb: N.D	
				Hg: N.D	
				Br: N.A.	
061	061	所有 All	XRF + 化学方法 Chemical	Cd: N.D	Cr ⁶⁺ : 阴性 Cr ⁶⁺ : Negative
				Cr: 不确定 Cr: Inconclusive	
				Pb: N.D	
				Hg: N.D	
				Br: N.A.	
062	062	所有 All	XRF	Cd: N.D	N/T
				Cr: N.D	
				Pb: N.D	
				Hg: N.D	
				Br: N.A.	
063	063	所有 All	XRF	Cd: N.D	N/T
				Cr: N.D	
				Pb: N.D	
				Hg: N.D	
				Br: N.D	
064	064	所有 All	XRF	Cd: N.D	N/T
				Cr: N.D	
				Pb: N.D	
				Hg: N.D	
				Br: N.D	



除非另有说明, 本报告结果仅对收到的样品负责。未经实验室书面同意, 不得部分复制本报告内容。对本报告有任何异议, 请在收到报告之日起 30 天内向我司提出, 逾期不予受理。
Unless otherwise stated, this test report is only responsible for the sample(s). This test report cannot be reproduced in part without prior written permission of the testing Lab. Any inquiry about this report, please raise from the date of receipt of the report within 30 days, overdue will not be accepted

新亚太检测技术服务(中山)有限公司
NAP Testing Technology Service (Zhongshan) Co., LTD
电话 TEL: 0760-86519632 邮箱 E-mail: service@nap-testing.com 官网 Web: www.nap-testing.com
地址: 广东省中山市板芙镇里溪村里溪大道 81 号厂房 4 层、5 层
Add: 4th floor Zone A and 5th floor, Site no. 81, Lixi Avenue, Banfu Borough, Zhongshan City, Guangdong Province, China



检测报告

Test Report

报告编号: NAP2501050001E
Report No.: NAP2501050001E

第 15页/共 72页
Page 15 of 72

序号 TESTED MATERIAL	实验编号 SCHEME	目标物质 TARGET RoHS SUBSTANCES	测试方法 TEST METHOD USED	XRF 结果 XRF RESULT (mg/kg)	化学测试结果 CHEMICAL TEST RESULT (mg/kg)
065	065	所有 All	XRF	Cd: N.D	N/T
				Cr: N.D	
				Pb: N.D	
				Hg: N.D	
				Br: N.D	
066	066	所有 All	XRF	Cd: N.D	N/T
				Cr: N.D	
				Pb: N.D	
				Hg: N.D	
				Br: N.D	
067	067	所有 All	XRF	Cd: N.D	N/T
				Cr: N.D	
				Pb: N.D	
				Hg: N.D	
				Br: N.D	
068	068	所有 All	XRF	Cd: N.D	N/T
				Cr: N.D	
				Pb: N.D	
				Hg: N.D	
				Br: N.A.	
069	069	所有 All	XRF	Cd: N.D	N/T
				Cr: N.D	
				Pb: N.D	
				Hg: N.D	
				Br: N.D	



除非另有说明, 本报告结果仅对收到的样品负责。未经实验室书面同意, 不得部分复制本报告内容。对本报告有任何异议, 请在收到报告之日起 30 天内向我司提出, 逾期不予受理。
Unless otherwise stated, this test report is only responsible for the sample(s). This test report cannot be reproduced in part without prior written permission of the testing Lab. Any inquiry about this report, please raise from the date of receipt of the report within 30 days, overdue will not be accepted

新亚太检测技术服务(中山)有限公司
NAP Testing Technology Service (Zhongshan) Co., LTD
电话 TEL: 0760-86519632 邮箱 E-mail: service@nap-testing.com 官网 Web: www.nap-testing.com
地址: 广东省中山市板芙镇里溪村里溪大道 81 号厂房 4 层、5 层
Add: 4th floor Zone A and 5th floor, Site no. 81, Lixi Avenue, Banfu Borough, Zhongshan City, Guangdong Province, China



检测报告

Test Report

报告编号: NAP2501050001E
Report No.: NAP2501050001E

第 16页/共 72页
Page 16 of 72

序号 TESTED MATERIAL	实验编号 SCHEME	目标物质 TARGET RoHS SUBSTANCES	测试方法 TEST METHOD USED	XRF 结果 XRF RESULT (mg/kg)	化学测试结果 CHEMICAL TEST RESULT (mg/kg)
070	070	所有 All	XRF	Cd: N.D	N/T
				Cr: N.D	
				Pb: N.D	
				Hg: N.D	
				Br: N.D	
071	071	所有 All	XRF	Cd: N.D	N/T
				Cr: N.D	
				Pb: N.D	
				Hg: N.D	
				Br: N.A.	
072	072	所有 All	XRF	Cd: N.D	N/T
				Cr: N.D	
				Pb: N.D	
				Hg: N.D	
				Br: N.D	
073	073	所有 All	XRF	Cd: N.D	N/T
				Cr: N.D	
				Pb: N.D	
				Hg: N.D	
				Br: N.D	
074	074	所有 All	XRF	Cd: N.D	N/T
				Cr: N.D	
				Pb: N.D	
				Hg: N.D	
				Br: N.D	



除非另有说明, 本报告结果仅对收到的样品负责。未经实验室书面同意, 不得部分复制本报告内容。对本报告有任何异议, 请在收到报告之日起 30 天内向我司提出, 逾期不予受理。
Unless otherwise stated, this test report is only responsible for the sample(s). This test report cannot be reproduced in part without prior written permission of the testing Lab. Any inquiry about this report, please raise from the date of receipt of the report within 30 days, overdue will not be accepted

新亚太检测技术服务(中山)有限公司
NAP Testing Technology Service (Zhongshan) Co., LTD
电话 TEL: 0760-86519632 邮箱 E-mail: service@nap-testing.com 官网 Web: www.nap-testing.com
地址: 广东省中山市板芙镇里溪村里溪大道 81 号厂房 4 层、5 层
Add: 4th floor Zone A and 5th floor, Site no. 81, Lixi Avenue, Banfu Borough, Zhongshan City, Guangdong Province, China



检测报告

Test Report

报告编号: NAP2501050001E
Report No.: NAP2501050001E

第 17页/共 72页
Page 17 of 72

序号 TESTED MATERIAL	实验编号 SCHEME	目标物质 TARGET RoHS SUBSTANCES	测试方法 TEST METHOD USED	XRF 结果 XRF RESULT (mg/kg)	化学测试结果 CHEMICAL TEST RESULT (mg/kg)
075	075	所有 All	XRF	Cd: N.D	N/T
				Cr: N.D	
				Pb: N.D	
				Hg: N.D	
				Br: N.D	
076	076	所有 All	XRF	Cd: N.D	N/T
				Cr: N.D	
				Pb: N.D	
				Hg: N.D	
				Br: N.D	
077	077	所有 All	XRF	Cd: N.D	N/T
				Cr: N.D	
				Pb: N.D	
				Hg: N.D	
				Br: N.D	
078	078	所有 All	XRF	Cd: N.D	N/T
				Cr: N.D	
				Pb: N.D	
				Hg: N.D	
				Br: N.D	
079	079	所有 All	XRF	Cd: N.D	N/T
				Cr: N.D	
				Pb: N.D	
				Hg: N.D	
				Br: N.D	



除非另有说明, 本报告结果仅对收到的样品负责。未经实验室书面同意, 不得部分复制本报告内容。对本报告有任何异议, 请在收到报告之日起 30 天内向我司提出, 逾期不予受理。
Unless otherwise stated, this test report is only responsible for the sample(s). This test report cannot be reproduced in part without prior written permission of the testing Lab. Any inquiry about this report, please raise from the date of receipt of the report within 30 days, overdue will not be accepted

新亚太检测技术服务(中山)有限公司
NAP Testing Technology Service (Zhongshan) Co., LTD
电话 TEL: 0760-86519632 邮箱 E-mail: service@nap-testing.com 官网 Web: www.nap-testing.com
地址: 广东省中山市板芙镇里溪村里溪大道 81 号厂房 4 层、5 层
Add: 4th floor Zone A and 5th floor, Site no. 81, Lixi Avenue, Banfu Borough, Zhongshan City, Guangdong Province, China



检测报告

Test Report

报告编号: NAP2501050001E
Report No.: NAP2501050001E

第 18页/共 72页
Page 18 of 72

序号 TESTED MATERIAL	实验编号 SCHEME	目标物质 TARGET RoHS SUBSTANCES	测试方法 TEST METHOD USED	XRF 结果 XRF RESULT (mg/kg)	化学测试结果 CHEMICAL TEST RESULT (mg/kg)
080	080	所有 All	XRF	Cd: N.D	N/T
				Cr: N.D	
				Pb: N.D	
				Hg: N.D	
				Br: N.D	
081	081	所有 All	XRF	Cd: N.D	N/T
				Cr: N.D	
				Pb: N.D	
				Hg: N.D	
				Br: N.D	
082	082	所有 All	XRF	Cd: N.D	N/T
				Cr: N.D	
				Pb: N.D	
				Hg: N.D	
				Br: N.D	
083	083	所有 All	XRF	Cd: N.D	N/T
				Cr: N.D	
				Pb: N.D	
				Hg: N.D	
				Br: N.A.	
084	084	所有 All	XRF	Cd: N.D	N/T
				Cr: N.D	
				Pb: N.D	
				Hg: N.D	
				Br: N.D	



除非另有说明, 本报告结果仅对收到的样品负责。未经实验室书面同意, 不得部分复制本报告内容。对本报告有任何异议, 请在收到报告之日起 30 天内向我司提出, 逾期不予受理。
Unless otherwise stated, this test report is only responsible for the sample(s). This test report cannot be reproduced in part without prior written permission of the testing Lab. Any inquiry about this report, please raise from the date of receipt of the report within 30 days, overdue will not be accepted

新亚太检测技术服务(中山)有限公司
NAP Testing Technology Service (Zhongshan) Co., LTD
电话 TEL: 0760-86519632 邮箱 E-mail: service@nap-testing.com 官网 Web: www.nap-testing.com
地址: 广东省中山市板芙镇里溪村里溪大道 81 号厂房 4 层、5 层
Add: 4th floor Zone A and 5th floor, Site no. 81, Lixi Avenue, Banfu Borough, Zhongshan City, Guangdong Province, China



检测报告

Test Report

报告编号: NAP2501050001E
Report No.: NAP2501050001E

第 19页/共 72页
Page 19 of 72

序号 TESTED MATERIAL	实验编号 SCHEME	目标物质 TARGET RoHS SUBSTANCES	测试方法 TEST METHOD USED	XRF 结果 XRF RESULT (mg/kg)	化学测试结果 CHEMICAL TEST RESULT (mg/kg)
085	085	所有 All	XRF + 化学方法 Chemical	Cd: N.D	多溴联苯: N.D (<5.0) PBBs: N.D (<5.0) 多溴联苯醚: N.D (<5.0) PBDEs: N.D (<5.0)
				Cr: N.D	
				Pb: N.D	
				Hg: N.D	
				Br: 不确定 Br: Inconclusive	
086	086	所有 All	XRF	Cd: N.D	N/T
				Cr: N.D	
				Pb: N.D	
				Hg: N.D	
				Br: N.A.	
087	087	所有 All	XRF + 化学方法 Chemical	Cd: N.D	多溴联苯: N.D (<5.0) PBBs: N.D (<5.0) 多溴联苯醚: N.D (<5.0) PBDEs: N.D (<5.0)
				Cr: N.D	
				Pb: N.D	
				Hg: N.D	
				Br: 不确定 Br: Inconclusive	
088	088	所有 All	XRF	Cd: N.D	N/T
				Cr: N.D	
				Pb: N.D	
				Hg: N.D	
				Br: N.D	
089	089	所有 All	XRF	Cd: N.D	N/T
				Cr: N.D	
				Pb: N.D	
				Hg: N.D	
				Br: N.D	



除非另有说明, 本报告结果仅对收到的样品负责。未经实验室书面同意, 不得部分复制本报告内容。对本报告有任何异议, 请在收到报告之日起 30 天内向我司提出, 逾期不予受理。
Unless otherwise stated, this test report is only responsible for the sample(s). This test report cannot be reproduced in part without prior written permission of the testing Lab. Any inquiry about this report, please raise from the date of receipt of the report within 30 days, overdue will not be accepted

新亚太检测技术服务(中山)有限公司
NAP Testing Technology Service (Zhongshan) Co., LTD
电话 TEL: 0760-86519632 邮箱 E-mail: service@nap-testing.com 官网 Web: www.nap-testing.com
地址: 广东省中山市板芙镇里溪村里溪大道 81 号厂房 4 层、5 层
Add: 4th floor Zone A and 5th floor, Site no. 81, Lixi Avenue, Banfu Borough, Zhongshan City, Guangdong Province, China



检测报告

Test Report

报告编号: NAP2501050001E
Report No.: NAP2501050001E

第 20页/共 72页
Page 20 of 72

序号 TESTED MATERIAL	实验编号 SCHEME	目标物质 TARGET RoHS SUBSTANCES	测试方法 TEST METHOD USED	XRF 结果 XRF RESULT (mg/kg)	化学测试结果 CHEMICAL TEST RESULT (mg/kg)
090	090	所有 All	XRF	Cd: N.D	N/T
				Cr: N.D	
				Pb: N.D	
				Hg: N.D	
				Br: N.D	
091	091	所有 All	XRF	Cd: N.D	N/T
				Cr: N.D	
				Pb: N.D	
				Hg: N.D	
				Br: N.D	
092	092	所有 All	XRF + 化学方法 Chemical	Cd: N.D	多溴联苯: N.D (<5.0) PBBs: N.D (<5.0) 多溴联苯醚: N.D (<5.0) PBDEs: N.D (<5.0)
				Cr: N.D	
				Pb: N.D	
				Hg: N.D	
				Br: 不确定 Br: Inconclusive	
093	093	所有 All	XRF	Cd: N.D	N/T
				Cr: N.D	
				Pb: N.D	
				Hg: N.D	
				Br: N.D	
094	094	所有 All	XRF	Cd: N.D	N/T
				Cr: N.D	
				Pb: N.D	
				Hg: N.D	
				Br: N.A.	



除非另有说明, 本报告结果仅对收到的样品负责。未经实验室书面同意, 不得部分复制本报告内容。对本报告有任何异议, 请在收到报告之日起 30 天内向我司提出, 逾期不予受理。
Unless otherwise stated, this test report is only responsible for the sample(s). This test report cannot be reproduced in part without prior written permission of the testing Lab. Any inquiry about this report, please raise from the date of receipt of the report within 30 days, overdue will not be accepted

新亚太检测技术服务(中山)有限公司
NAP Testing Technology Service (Zhongshan) Co., LTD
电话 TEL: 0760-86519632 邮箱 E-mail: service@nap-testing.com 官网 Web: www.nap-testing.com
地址: 广东省中山市板芙镇里溪村里溪大道 81 号厂房 4 层、5 层
Add: 4th floor Zone A and 5th floor, Site no. 81, Lixi Avenue, Banfu Borough, Zhongshan City, Guangdong Province, China



检测报告

Test Report

报告编号: NAP2501050001E
Report No.: NAP2501050001E

第 21页/共 72页
Page 21 of 72

序号 TESTED MATERIAL	实验编号 SCHEME	目标物质 TARGET RoHS SUBSTANCES	测试方法 TEST METHOD USED	XRF 结果 XRF RESULT (mg/kg)	化学测试结果 CHEMICAL TEST RESULT (mg/kg)
095	095	所有 All	XRF	Cd: N.D	N/T
				Cr: N.D	
				Pb: N.D	
				Hg: N.D	
				Br: N.D	
096	096	所有 All	XRF	Cd: N.D	N/T
				Cr: N.D	
				Pb: N.D	
				Hg: N.D	
				Br: N.A.	
097	097	所有 All	XRF	Cd: N.D	N/T
				Cr: N.D	
				Pb: N.D	
				Hg: N.D	
				Br: N.A.	
098	098	所有 All	XRF	Cd: N.D	N/T
				Cr: N.D	
				Pb: N.D	
				Hg: N.D	
				Br: N.A.	
099	099	所有 All	XRF	Cd: N.D	N/T
				Cr: N.D	
				Pb: N.D	
				Hg: N.D	
				Br: N.A.	



除非另有说明, 本报告结果仅对收到的样品负责。未经实验室书面同意, 不得部分复制本报告内容。对本报告有任何异议, 请在收到报告之日起 30 天内向我司提出, 逾期不予受理。
Unless otherwise stated, this test report is only responsible for the sample(s). This test report cannot be reproduced in part without prior written permission of the testing Lab. Any inquiry about this report, please raise from the date of receipt of the report within 30 days, overdue will not be accepted

新亚太检测技术服务(中山)有限公司
NAP Testing Technology Service (Zhongshan) Co., LTD
电话 TEL: 0760-86519632 邮箱 E-mail: service@nap-testing.com 官网 Web: www.nap-testing.com
地址: 广东省中山市板芙镇里溪村里溪大道 81 号厂房 4 层、5 层
Add: 4th floor Zone A and 5th floor, Site no. 81, Lixi Avenue, Banfu Borough, Zhongshan City, Guangdong Province, China



检测报告

Test Report

报告编号: NAP2501050001E
Report No.: NAP2501050001E

第 22页/共 72页
Page 22 of 72

序号 TESTED MATERIAL	实验编号 SCHEME	目标物质 TARGET RoHS SUBSTANCES	测试方法 TEST METHOD USED	XRF 结果 XRF RESULT (mg/kg)	化学测试结果 CHEMICAL TEST RESULT (mg/kg)
100	100	所有 All	XRF + 化学方法 Chemical	Cd: N.D	多溴联苯: N.D (<5.0) PBBs: N.D (<5.0) 多溴联苯醚: N.D (<5.0) PBDEs: N.D (<5.0)
				Cr: N.D	
				Pb: N.D	
				Hg: N.D	
				Br: 不确定 Br: Inconclusive	
101	101	所有 All	XRF	Cd: N.D	N/T
				Cr: N.D	
				Pb: N.D	
				Hg: N.D	
				Br: N.A.	
102	102	所有 All	XRF	Cd: N.D	N/T
				Cr: N.D	
				Pb: N.D	
				Hg: N.D	
				Br: N.A.	
103	103	所有 All	XRF	Cd: N.D	N/T
				Cr: N.D	
				Pb: N.D	
				Hg: N.D	
				Br: N.D	
104	104	所有 All	XRF + 化学方法 Chemical	Cd: N.D	多溴联苯: N.D (<5.0) PBBs: N.D (<5.0) 多溴联苯醚: N.D (<5.0) PBDEs: N.D (<5.0)
				Cr: N.D	
				Pb: N.D	
				Hg: N.D	
				Br: 不确定 Br: Inconclusive	



除非另有说明, 本报告结果仅对收到的样品负责。未经实验室书面同意, 不得部分复制本报告内容。对本报告有任何异议, 请在收到报告之日起 30 天内向我司提出, 逾期不予受理。
Unless otherwise stated, this test report is only responsible for the sample(s). This test report cannot be reproduced in part without prior written permission of the testing Lab. Any inquiry about this report, please raise from the date of receipt of the report within 30 days, overdue will not be accepted

新亚太检测技术服务(中山)有限公司
NAP Testing Technology Service (Zhongshan) Co., LTD
电话 TEL: 0760-86519632 邮箱 E-mail: service@nap-testing.com 官网 Web: www.nap-testing.com
地址: 广东省中山市板芙镇里溪村里溪大道 81 号厂房 4 层、5 层
Add: 4th floor Zone A and 5th floor, Site no. 81, Lixi Avenue, Banfu Borough, Zhongshan City, Guangdong Province, China



检测报告

Test Report

报告编号: NAP2501050001E
Report No.: NAP2501050001E

第 23页/共 72页
Page 23 of 72

序号 TESTED MATERIAL	实验编号 SCHEME	目标物质 TARGET RoHS SUBSTANCES	测试方法 TEST METHOD USED	XRF 结果 XRF RESULT (mg/kg)	化学测试结果 CHEMICAL TEST RESULT (mg/kg)
105	105	所有 All	XRF	Cd: N.D	N/T
				Cr: N.D	
				Pb: N.D	
				Hg: N.D	
				Br: N.A.	
106	106	所有 All	XRF	Cd: N.D	N/T
				Cr: N.D	
				Pb: N.D	
				Hg: N.D	
				Br: N.D	
107	107	所有 All	XRF	Cd: N.D	N/T
				Cr: N.D	
				Pb: N.D	
				Hg: N.D	
				Br: N.D	
108	108	所有 All	XRF	Cd: N.D	N/T
				Cr: N.D	
				Pb: N.D	
				Hg: N.D	
				Br: N.D	
109	109	所有 All	XRF	Cd: N.D	N/T
				Cr: N.D	
				Pb: N.D	
				Hg: N.D	
				Br: N.D	



除非另有说明, 本报告结果仅对收到的样品负责。未经实验室书面同意, 不得部分复制本报告内容。对本报告有任何异议, 请在收到报告之日起 30 天内向我司提出, 逾期不予受理。
Unless otherwise stated, this test report is only responsible for the sample(s). This test report cannot be reproduced in part without prior written permission of the testing Lab. Any inquiry about this report, please raise from the date of receipt of the report within 30 days, overdue will not be accepted

新亚太检测技术服务(中山)有限公司
NAP Testing Technology Service (Zhongshan) Co., LTD
电话 TEL: 0760-86519632 邮箱 E-mail: service@nap-testing.com 官网 Web: www.nap-testing.com
地址: 广东省中山市板芙镇里溪村里溪大道 81 号厂房 4 层、5 层
Add: 4th floor Zone A and 5th floor, Site no. 81, Lixi Avenue, Banfu Borough, Zhongshan City, Guangdong Province, China



检测报告

Test Report

报告编号: NAP2501050001E
Report No.: NAP2501050001E

第 24页/共 72页
Page 24 of 72

序号 TESTED MATERIAL	实验编号 SCHEME	目标物质 TARGET RoHS SUBSTANCES	测试方法 TEST METHOD USED	XRF 结果 XRF RESULT (mg/kg)	化学测试结果 CHEMICAL TEST RESULT (mg/kg)
110	110	所有 All	XRF	Cd: N.D	N/T
				Cr: N.D	
				Pb: N.D	
				Hg: N.D	
111	111	所有 All	XRF	Br: N.D	N/T
				Cd: N.D	
				Cr: N.D	
				Pb: N.D	
112	112	所有 All	XRF	Hg: N.D	N/T
				Br: N.D	
				Cd: N.D	
				Cr: N.D	
113	113	所有 All	XRF + 化学方法 Chemical	Pb: N.D	多溴联苯: N.D (<5.0) PBBs: N.D (<5.0) 多溴联苯醚: N.D (<5.0) PBDEs: N.D (<5.0)
				Hg: N.D	
				Br: 不确定 Br: Inconclusive	
				Cd: N.D	
114	114	所有 All	XRF	Cr: N.D	N/T
				Cd: N.D	
				Pb: N.D	
				Hg: N.D	
				Br: N.D	



除非另有说明, 本报告结果仅对收到的样品负责。未经实验室书面同意, 不得部分复制本报告内容。对本报告有任何异议, 请在收到报告之日起 30 天内向我司提出, 逾期不予受理。
Unless otherwise stated, this test report is only responsible for the sample(s). This test report cannot be reproduced in part without prior written permission of the testing Lab. Any inquiry about this report, please raise from the date of receipt of the report within 30 days, overdue will not be accepted

新亚太检测技术服务(中山)有限公司
NAP Testing Technology Service (Zhongshan) Co., LTD
电话 TEL: 0760-86519632 邮箱 E-mail: service@nap-testing.com 官网 Web: www.nap-testing.com
地址: 广东省中山市板芙镇里溪村里溪大道 81 号厂房 4 层、5 层
Add: 4th floor Zone A and 5th floor, Site no. 81, Lixi Avenue, Banfu Borough, Zhongshan City, Guangdong Province, China



检测报告

Test Report

报告编号: NAP2501050001E
Report No.: NAP2501050001E

第 25页/共 72页
Page 25 of 72

序号 TESTED MATERIAL	实验编号 SCHEME	目标物质 TARGET RoHS SUBSTANCES	测试方法 TEST METHOD USED	XRF 结果 XRF RESULT (mg/kg)	化学测试结果 CHEMICAL TEST RESULT (mg/kg)
115	115	所有 All	XRF + 化学方法 Chemical	Cd: N.D	多溴联苯: N.D (<5.0) PBBs: N.D (<5.0) 多溴联苯醚: N.D (<5.0) PBDEs: N.D (<5.0)
				Cr: N.D	
				Pb: N.D	
				Hg: N.D	
				Br: 不确定 Br: Inconclusive	
116	116	所有 All	XRF	Cd: N.D	N/T
				Cr: N.D	
				Pb: N.D	
				Hg: N.D	
117	117	所有 All	XRF	Br: N.A.	N/T
				Cd: N.D	
				Cr: N.D	
				Pb: N.D	
				Hg: N.D	
118	118	所有 All	XRF	Br: N.D	N/T
				Cd: N.D	
				Cr: N.D	
				Pb: N.D	
119	119	所有 All	XRF	Hg: N.D	N/T
				Br: N.A.	
				Cd: N.D	
				Cr: N.D	
				Pb: N.D	



除非另有说明, 本报告结果仅对收到的样品负责。未经实验室书面同意, 不得部分复制本报告内容。对本报告有任何异议, 请在收到报告之日起 30 天内向我司提出, 逾期不予受理。
Unless otherwise stated, this test report is only responsible for the sample(s). This test report cannot be reproduced in part without prior written permission of the testing Lab. Any inquiry about this report, please raise from the date of receipt of the report within 30 days, overdue will not be accepted

新亚太检测技术服务(中山)有限公司
NAP Testing Technology Service (Zhongshan) Co., LTD
电话 TEL: 0760-86519632 邮箱 E-mail: service@nap-testing.com 官网 Web: www.nap-testing.com
地址: 广东省中山市板芙镇里溪村里溪大道 81 号厂房 4 层、5 层
Add: 4th floor Zone A and 5th floor, Site no. 81, Lixi Avenue, Banfu Borough, Zhongshan City, Guangdong Province, China



检测报告

Test Report

报告编号: NAP2501050001E
Report No.: NAP2501050001E

第 26页/共 72页
Page 26 of 72

序号 TESTED MATERIAL	实验编号 SCHEME	目标物质 TARGET RoHS SUBSTANCES	测试方法 TEST METHOD USED	XRF 结果 XRF RESULT (mg/kg)	化学测试结果 CHEMICAL TEST RESULT (mg/kg)
120	120	所有 All	XRF	Cd: N.D	N/T
				Cr: N.D	
				Pb: N.D	
				Hg: N.D	
Br: N.A.					
121	121	所有 All	XRF	Cd: N.D	N/T
				Cr: N.D	
				Pb: N.D	
				Hg: N.D	
Br: N.D					
122	122	所有 All	XRF	Cd: N.D	N/T
				Cr: N.D	
				Pb: N.D	
				Hg: N.D	
Br: N.D					
123	123	所有 All	XRF	Cd: N.D	N/T
				Cr: N.D	
				Pb: N.D	
				Hg: N.D	
Br: N.D					
124	124	所有 All	XRF + 化学方法 Chemical	Cd: N.D	Cr ⁶⁺ : 阴性 Cr ⁶⁺ : Negative
				Cr: 不确定 Cr: Inconclusive	
				Pb: N.D	
				Hg: N.D	
Br: N.A.					



除非另有说明, 本报告结果仅对收到的样品负责。未经实验室书面同意, 不得部分复制本报告内容。对本报告有任何异议, 请在收到报告之日起 30 天内向我司提出, 逾期不予受理。
Unless otherwise stated, this test report is only responsible for the sample(s). This test report cannot be reproduced in part without prior written permission of the testing Lab. Any inquiry about this report, please raise from the date of receipt of the report within 30 days, overdue will not be accepted

新亚太检测技术服务(中山)有限公司
NAP Testing Technology Service (Zhongshan) Co., LTD
电话 TEL: 0760-86519632 邮箱 E-mail: service@nap-testing.com 官网 Web: www.nap-testing.com
地址: 广东省中山市板芙镇里溪村里溪大道 81 号厂房 4 层、5 层
Add: 4th floor Zone A and 5th floor, Site no. 81, Lixi Avenue, Banfu Borough, Zhongshan City, Guangdong Province, China



检测报告

Test Report

报告编号: NAP2501050001E
Report No.: NAP2501050001E

第 27页/共 72页
Page 27 of 72

序号 TESTED MATERIAL	实验编号 SCHEME	目标物质 TARGET RoHS SUBSTANCES	测试方法 TEST METHOD USED	XRF 结果 XRF RESULT (mg/kg)	化学测试结果 CHEMICAL TEST RESULT (mg/kg)
125	125	所有 All	XRF + 化学方法 Chemical	Cd: N.D	Pb: 366487 见备注 See remark
				Cr: N.D	
				Pb: 不确定 Pb: Inconclusive	
				Hg: N.D	
				Br: N.D	
126	126	所有 All	XRF + 化学方法 Chemical	Cd: N.D	Cr ⁶⁺ : 阴性 Cr ⁶⁺ : Negative
				Cr: 不确定 Cr: Inconclusive	
				Pb: N.D	
				Hg: N.D	
				Br: N.A.	
127	127	所有 All	XRF	Cd: N.D	N/T
				Cr: N.D	
				Pb: N.D	
				Hg: N.D	
				Br: N.A.	
128	128	所有 All	XRF	Cd: N.D	N/T
				Cr: N.D	
				Pb: N.D	
				Hg: N.D	
				Br: N.D	
129	129	所有 All	XRF	Cd: N.D	N/T
				Cr: N.D	
				Pb: N.D	
				Hg: N.D	
				Br: N.A.	



除非另有说明, 本报告结果仅对收到的样品负责。未经实验室书面同意, 不得部分复制本报告内容。对本报告有任何异议, 请在收到报告之日起 30 天内向我司提出, 逾期不予受理。
Unless otherwise stated, this test report is only responsible for the sample(s). This test report cannot be reproduced in part without prior written permission of the testing Lab. Any inquiry about this report, please raise from the date of receipt of the report within 30 days, overdue will not be accepted

新亚太检测技术服务(中山)有限公司
NAP Testing Technology Service (Zhongshan) Co., LTD
电话 TEL: 0760-86519632 邮箱 E-mail: service@nap-testing.com 官网 Web: www.nap-testing.com
地址: 广东省中山市板芙镇里溪村里溪大道 81 号厂房 4 层、5 层
Add: 4th floor Zone A and 5th floor, Site no. 81, Lixi Avenue, Banfu Borough, Zhongshan City, Guangdong Province, China



检测报告

Test Report

报告编号: NAP2501050001E
Report No.: NAP2501050001E

第 28页/共 72页
Page 28 of 72

序号 TESTED MATERIAL	实验编号 SCHEME	目标物质 TARGET RoHS SUBSTANCES	测试方法 TEST METHOD USED	XRF 结果 XRF RESULT (mg/kg)	化学测试结果 CHEMICAL TEST RESULT (mg/kg)
130	130	所有 All	XRF	Cd: N.D	N/T
				Cr: N.D	
				Pb: N.D	
				Hg: N.D	
				Br: N.A.	
131	131	所有 All	XRF	Cd: N.D	N/T
				Cr: N.D	
				Pb: N.D	
				Hg: N.D	
				Br: N.A.	
132	132	所有 All	XRF	Cd: N.D	N/T
				Cr: N.D	
				Pb: N.D	
				Hg: N.D	
				Br: N.A.	
133	133	所有 All	XRF	Cd: N.D	N/T
				Cr: N.D	
				Pb: N.D	
				Hg: N.D	
				Br: N.A.	
134	134	所有 All	XRF + 化学方法 Chemical	Cd: N.D	Pb:20547 见备注 See remark
				Cr: N.D	
				Pb: 不确定 Pb: Inconclusive	
				Hg: N.D	
				Br: N.A.	



除非另有说明, 本报告结果仅对收到的样品负责。未经实验室书面同意, 不得部分复制本报告内容。对本报告有任何异议, 请在收到报告之日起 30 天内向我司提出, 逾期不予受理。
Unless otherwise stated, this test report is only responsible for the sample(s). This test report cannot be reproduced in part without prior written permission of the testing Lab. Any inquiry about this report, please raise from the date of receipt of the report within 30 days, overdue will not be accepted

新亚太检测技术服务(中山)有限公司
NAP Testing Technology Service (Zhongshan) Co., LTD
电话 TEL: 0760-86519632 邮箱 E-mail: service@nap-testing.com 官网 Web: www.nap-testing.com
地址: 广东省中山市板芙镇里溪村里溪大道 81 号厂房 4 层、5 层
Add: 4th floor Zone A and 5th floor, Site no. 81, Lixi Avenue, Banfu Borough, Zhongshan City, Guangdong Province, China



检测报告

Test Report

报告编号: NAP2501050001E
Report No.: NAP2501050001E

第 29页/共 72页
Page 29 of 72

序号 TESTED MATERIAL	实验编号 SCHEME	目标物质 TARGET RoHS SUBSTANCES	测试方法 TEST METHOD USED	XRF 结果 XRF RESULT (mg/kg)	化学测试结果 CHEMICAL TEST RESULT (mg/kg)
135	135	所有 All	XRF	Cd: N.D	N/T
				Cr: N.D	
				Pb: N.D	
				Hg: N.D	
				Br: N.D	
136	136	所有 All	XRF	Cd: N.D	N/T
				Cr: N.D	
				Pb: N.D	
				Hg: N.D	
				Br: N.D	
137	137	所有 All	XRF + 化学方法 Chemical	Cd: N.D	多溴联苯: N.D (<5.0) PBBs: N.D (<5.0) 多溴联苯醚: N.D (<5.0) PBDEs: N.D (<5.0)
				Cr: N.D	
				Pb: N.D	
				Hg: N.D	
				Br: 不确定 Br: Inconclusive	
138	138	所有 All	XRF + 化学方法 Chemical	Cd: N.D	多溴联苯: N.D (<5.0) PBBs: N.D (<5.0) 多溴联苯醚: N.D (<5.0) PBDEs: N.D (<5.0)
				Cr: N.D	
				Pb: N.D	
				Hg: N.D	
				Br: 不确定 Br: Inconclusive	
139	139	所有 All	XRF	Cd: N.D	N/T
				Cr: N.D	
				Pb: N.D	
				Hg: N.D	
				Br: N.D	



除非另有说明, 本报告结果仅对收到的样品负责。未经实验室书面同意, 不得部分复制本报告内容。对本报告有任何异议, 请在收到报告之日起 30 天内向我司提出, 逾期不予受理。
Unless otherwise stated, this test report is only responsible for the sample(s). This test report cannot be reproduced in part without prior written permission of the testing Lab. Any inquiry about this report, please raise from the date of receipt of the report within 30 days, overdue will not be accepted

新亚太检测技术服务(中山)有限公司
NAP Testing Technology Service (Zhongshan) Co., LTD
电话 TEL: 0760-86519632 邮箱 E-mail: service@nap-testing.com 官网 Web: www.nap-testing.com
地址: 广东省中山市板芙镇里溪村里溪大道 81 号厂房 4 层、5 层
Add: 4th floor Zone A and 5th floor, Site no. 81, Lixi Avenue, Banfu Borough, Zhongshan City, Guangdong Province, China



检测报告

Test Report

报告编号: NAP2501050001E
Report No.: NAP2501050001E

第 30页/共 72页
Page 30 of 72

序号 TESTED MATERIAL	实验编号 SCHEME	目标物质 TARGET RoHS SUBSTANCES	测试方法 TEST METHOD USED	XRF 结果 XRF RESULT (mg/kg)	化学测试结果 CHEMICAL TEST RESULT (mg/kg)
140	140	所有 All	XRF	Cd: N.D	N/T
				Cr: N.D	
				Pb: N.D	
				Hg: N.D	
				Br: N.A.	
141	141	所有 All	XRF	Cd: N.D	N/T
				Cr: N.D	
				Pb: N.D	
				Hg: N.D	
				Br: N.D	
142	142	所有 All	XRF	Cd: N.D	N/T
				Cr: N.D	
				Pb: N.D	
				Hg: N.D	
				Br: N.D	
143	143	所有 All	XRF	Cd: N.D	N/T
				Cr: N.D	
				Pb: N.D	
				Hg: N.D	
				Br: N.D	
144	144	所有 All	XRF	Cd: N.D	N/T
				Cr: N.D	
				Pb: N.D	
				Hg: N.D	
				Br: N.D	



除非另有说明, 本报告结果仅对收到的样品负责。未经实验室书面同意, 不得部分复制本报告内容。对本报告有任何异议, 请在收到报告之日起 30 天内向我司提出, 逾期不予受理。
Unless otherwise stated, this test report is only responsible for the sample(s). This test report cannot be reproduced in part without prior written permission of the testing Lab. Any inquiry about this report, please raise from the date of receipt of the report within 30 days, overdue will not be accepted

新亚太检测技术服务(中山)有限公司
NAP Testing Technology Service (Zhongshan) Co., LTD
电话 TEL: 0760-86519632 邮箱 E-mail: service@nap-testing.com 官网 Web: www.nap-testing.com
地址: 广东省中山市板芙镇里溪村里溪大道 81 号厂房 4 层、5 层
Add: 4th floor Zone A and 5th floor, Site no. 81, Lixi Avenue, Banfu Borough, Zhongshan City, Guangdong Province, China



检测报告

Test Report

报告编号: NAP2501050001E
Report No.: NAP2501050001E

第 31页/共 72页
Page 31 of 72

序号 TESTED MATERIAL	实验编号 SCHEME	目标物质 TARGET RoHS SUBSTANCES	测试方法 TEST METHOD USED	XRF 结果 XRF RESULT (mg/kg)	化学测试结果 CHEMICAL TEST RESULT (mg/kg)
145	145	所有 All	XRF + 化学方法 Chemical	Cd: N.D Cr: 不确定 Cr: Inconclusive Pb: N.D Hg: N.D Br: N.A.	Cr ⁶⁺ : 阴性 Cr ⁶⁺ : Negative
146	146	所有 All	XRF	Cd: N.D Cr: N.D Pb: N.D Hg: N.D Br: N.D	N/T
147	147	所有 All	XRF	Cd: N.D Cr: N.D Pb: N.D Hg: N.D Br: N.A.	N/T
148	148	所有 All	XRF	Cd: N.D Cr: N.D Pb: N.D Hg: N.D Br: N.D	N/T
149	149	所有 All	XRF	Cd: N.D Cr: N.D Pb: N.D Hg: N.D Br: N.A.	N/T



除非另有说明, 本报告结果仅对收到的样品负责。未经实验室书面同意, 不得部分复制本报告内容。对本报告有任何异议, 请在收到报告之日起 30 天内向我司提出, 逾期不予受理。
Unless otherwise stated, this test report is only responsible for the sample(s). This test report cannot be reproduced in part without prior written permission of the testing Lab. Any inquiry about this report, please raise from the date of receipt of the report within 30 days, overdue will not be accepted

新亚太检测技术服务(中山)有限公司
NAP Testing Technology Service (Zhongshan) Co., LTD
电话 TEL: 0760-86519632 邮箱 E-mail: service@nap-testing.com 官网 Web: www.nap-testing.com
地址: 广东省中山市板芙镇里溪村里溪大道 81 号厂房 4 层、5 层
Add: 4th floor Zone A and 5th floor, Site no. 81, Lixi Avenue, Banfu Borough, Zhongshan City, Guangdong Province, China



检测报告

Test Report

报告编号: NAP2501050001E
Report No.: NAP2501050001E

第 32页/共 72页
Page 32 of 72

序号 TESTED MATERIAL	实验编号 SCHEME	目标物质 TARGET RoHS SUBSTANCES	测试方法 TEST METHOD USED	XRF 结果 XRF RESULT (mg/kg)	化学测试结果 CHEMICAL TEST RESULT (mg/kg)
150	150	所有 All	XRF	Cd: N.D	N/T
				Cr: N.D	
				Pb: N.D	
				Hg: N.D	
				Br: N.D	
151	151	所有 All	XRF	Cd: N.D	N/T
				Cr: N.D	
				Pb: N.D	
				Hg: N.D	
				Br: N.D	
152	152	所有 All	XRF	Cd: N.D	N/T
				Cr: N.D	
				Pb: N.D	
				Hg: N.D	
				Br: N.D	
153	153	所有 All	XRF	Cd: N.D	N/T
				Cr: N.D	
				Pb: N.D	
				Hg: N.D	
				Br: N.A.	
154	154	所有 All	XRF	Cd: N.D	N/T
				Cr: N.D	
				Pb: N.D	
				Hg: N.D	
				Br: N.A.	



除非另有说明, 本报告结果仅对收到的样品负责。未经实验室书面同意, 不得部分复制本报告内容。对本报告有任何异议, 请在收到报告之日起 30 天内向我司提出, 逾期不予受理。
Unless otherwise stated, this test report is only responsible for the sample(s). This test report cannot be reproduced in part without prior written permission of the testing Lab. Any inquiry about this report, please raise from the date of receipt of the report within 30 days, overdue will not be accepted

新亚太检测技术服务(中山)有限公司
NAP Testing Technology Service (Zhongshan) Co., LTD
电话 TEL: 0760-86519632 邮箱 E-mail: service@nap-testing.com 官网 Web: www.nap-testing.com
地址: 广东省中山市板芙镇里溪村里溪大道 81 号厂房 4 层、5 层
Add: 4th floor Zone A and 5th floor, Site no. 81, Lixi Avenue, Banfu Borough, Zhongshan City, Guangdong Province, China



检测报告

Test Report

报告编号: NAP2501050001E
Report No.: NAP2501050001E

第 33页/共 72页
Page 33 of 72

序号 TESTED MATERIAL	实验编号 SCHEME	目标物质 TARGET RoHS SUBSTANCES	测试方法 TEST METHOD USED	XRF 结果 XRF RESULT (mg/kg)	化学测试结果 CHEMICAL TEST RESULT (mg/kg)
155	155	所有 All	XRF	Cd: N.D	N/T
				Cr: N.D	
				Pb: N.D	
				Hg: N.D	
				Br: N.A.	
156	156	所有 All	XRF + 化学方法 Chemical	Cd: N.D	多溴联苯: N.D (<5.0) PBBs: N.D (<5.0) 多溴联苯醚: N.D (<5.0) PBDEs: N.D (<5.0)
				Cr: N.D	
				Pb: N.D	
				Hg: N.D	
				Br: 不确定 Br: Inconclusive	
157	157	所有 All	XRF	Cd: N.D	N/T
				Cr: N.D	
				Pb: N.D	
				Hg: N.D	
				Br: N.D	
158	158	所有 All	XRF	Cd: N.D	N/T
				Cr: N.D	
				Pb: N.D	
				Hg: N.D	
				Br: N.D	
159	159	所有 All	XRF	Cd: N.D	N/T
				Cr: N.D	
				Pb: N.D	
				Hg: N.D	
				Br: N.D	



除非另有说明, 本报告结果仅对收到的样品负责。未经实验室书面同意, 不得部分复制本报告内容。对本报告有任何异议, 请在收到报告之日起 30 天内向我司提出, 逾期不予受理。
Unless otherwise stated, this test report is only responsible for the sample(s). This test report cannot be reproduced in part without prior written permission of the testing Lab. Any inquiry about this report, please raise from the date of receipt of the report within 30 days, overdue will not be accepted

新亚太检测技术服务(中山)有限公司
NAP Testing Technology Service (Zhongshan) Co., LTD
电话 TEL: 0760-86519632 邮箱 E-mail: service@nap-testing.com 官网 Web: www.nap-testing.com
地址: 广东省中山市板芙镇里溪村里溪大道 81 号厂房 4 层、5 层
Add: 4th floor Zone A and 5th floor, Site no. 81, Lixi Avenue, Banfu Borough, Zhongshan City, Guangdong Province, China



检测报告

Test Report

报告编号: NAP2501050001E
Report No.: NAP2501050001E

第 34页/共 72页
Page 34 of 72

序号 TESTED MATERIAL	实验编号 SCHEME	目标物质 TARGET RoHS SUBSTANCES	测试方法 TEST METHOD USED	XRF 结果 XRF RESULT (mg/kg)	化学测试结果 CHEMICAL TEST RESULT (mg/kg)
160	160	所有 All	XRF	Cd: N.D	N/T
				Cr: N.D	
				Pb: N.D	
				Hg: N.D	
161	161	所有 All	XRF	Br: N.D	N/T
				Cd: N.D	
				Cr: N.D	
				Pb: N.D	
162	162	所有 All	XRF	Hg: N.D	N/T
				Br: N.A.	
				Cd: N.D	
				Cr: N.D	
163	163	所有 All	XRF + 化学方法 Chemical	Pb: N.D	多溴联苯: N.D (<5.0) PBBs: N.D (<5.0) 多溴联苯醚: N.D (<5.0) PBDEs: N.D (<5.0)
				Hg: N.D	
				Br: 不确定 Br: Inconclusive	
				Cd: N.D	
164	164	所有 All	XRF	Cr: N.D	N/T
				Cd: N.D	
				Pb: N.D	
				Hg: N.D	
				Br: N.A.	



除非另有说明, 本报告结果仅对收到的样品负责。未经实验室书面同意, 不得部分复制本报告内容。对本报告有任何异议, 请在收到报告之日起 30 天内向我司提出, 逾期不予受理。
Unless otherwise stated, this test report is only responsible for the sample(s). This test report cannot be reproduced in part without prior written permission of the testing Lab. Any inquiry about this report, please raise from the date of receipt of the report within 30 days, overdue will not be accepted

新亚太检测技术服务(中山)有限公司
NAP Testing Technology Service (Zhongshan) Co., LTD
电话 TEL: 0760-86519632 邮箱 E-mail: service@nap-testing.com 官网 Web: www.nap-testing.com
地址: 广东省中山市板芙镇里溪村里溪大道 81 号厂房 4 层、5 层
Add: 4th floor Zone A and 5th floor, Site no. 81, Lixi Avenue, Banfu Borough, Zhongshan City, Guangdong Province, China



检测报告 Test Report

报告编号: NAP2501050001E
Report No.: NAP2501050001E

第 35页/共 72页
Page 35 of 72

序号 TESTED MATERIAL	实验编号 SCHEME	目标物质 TARGET RoHS SUBSTANCES	测试方法 TEST METHOD USED	XRF 结果 XRF RESULT (mg/kg)	化学测试结果 CHEMICAL TEST RESULT (mg/kg)
165	165	所有 All	XRF	Cd: N.D	N/T
				Cr: N.D	
				Pb: N.D	
				Hg: N.D	
				Br: N.A.	
166	166	所有 All	XRF	Cd: N.D	N/T
				Cr: N.D	
				Pb: N.D	
				Hg: N.D	
				Br: N.D	
167	167	所有 All	XRF + 化学方法 Chemical	Cd: N.D	Pb: 436843 见备注 See remark
				Cr: N.D	
				Pb: 不确定 Pb: Inconclusive	
				Hg: N.D	
				Br: N.D	
168	168	所有 All	XRF	Cd: N.D	N/T
				Cr: N.D	
				Pb: N.D	
				Hg: N.D	
				Br: N.A.	
169	169	所有 All	XRF + 化学方法 Chemical	Cd: N.D	Pb: 1371 见备注 See remark
				Cr: N.D	
				Pb: 不确定 Pb: Inconclusive	
				Hg: N.D	
				Br: N.A.	



除非另有说明, 本报告结果仅对收到的样品负责。未经实验室书面同意, 不得部分复制本报告内容。对本报告有任何异议, 请在收到报告之日起 30 天内向我司提出, 逾期不予受理。
Unless otherwise stated, this test report is only responsible for the sample(s). This test report cannot be reproduced in part without prior written permission of the testing Lab. Any inquiry about this report, please raise from the date of receipt of the report within 30 days, overdue will not be accepted

新亚太检测技术服务(中山)有限公司
NAP Testing Technology Service (Zhongshan) Co., LTD
电话 TEL: 0760-86519632 邮箱 E-mail: service@nap-testing.com 官网 Web: www.nap-testing.com
地址: 广东省中山市板芙镇里溪村里溪大道 81 号厂房 4 层、5 层
Add: 4th floor Zone A and 5th floor, Site no. 81, Lixi Avenue, Banfu Borough, Zhongshan City, Guangdong Province, China



检测报告

Test Report

报告编号: NAP2501050001E
Report No.: NAP2501050001E

第 36页/共 72页
Page 36 of 72

序号 TESTED MATERIAL	实验编号 SCHEME	目标物质 TARGET RoHS SUBSTANCES	测试方法 TEST METHOD USED	XRF 结果 XRF RESULT (mg/kg)	化学测试结果 CHEMICAL TEST RESULT (mg/kg)
170	170	所有 All	XRF	Cd: N.D	N/T
				Cr: N.D	
				Pb: N.D	
				Hg: N.D	
				Br: N.A.	
171	171	所有 All	XRF + 化学方法 Chemical	Cd: N.D	多溴联苯: N.D (<5.0) PBBs: N.D (<5.0) 多溴联苯醚: N.D (<5.0) PBDEs: N.D (<5.0)
				Cr: N.D	
				Pb: N.D	
				Hg: N.D	
				Br: 不确定 Br: Inconclusive	
172	172	所有 All	XRF	Cd: N.D	N/T
				Cr: N.D	
				Pb: N.D	
				Hg: N.D	
				Br: N.D	
173	173	所有 All	XRF	Cd: N.D	N/T
				Cr: N.D	
				Pb: N.D	
				Hg: N.D	
				Br: N.D	
174	174	所有 All	XRF	Cd: N.D	N/T
				Cr: N.D	
				Pb: N.D	
				Hg: N.D	
				Br: N.D	



除非另有说明, 本报告结果仅对收到的样品负责。未经实验室书面同意, 不得部分复制本报告内容。对本报告有任何异议, 请在收到报告之日起 30 天内向我司提出, 逾期不予受理。
Unless otherwise stated, this test report is only responsible for the sample(s). This test report cannot be reproduced in part without prior written permission of the testing Lab. Any inquiry about this report, please raise from the date of receipt of the report within 30 days, overdue will not be accepted

新亚太检测技术服务(中山)有限公司
NAP Testing Technology Service (Zhongshan) Co., LTD
电话 TEL: 0760-86519632 邮箱 E-mail: service@nap-testing.com 官网 Web: www.nap-testing.com
地址: 广东省中山市板芙镇里溪村里溪大道 81 号厂房 4 层、5 层
Add: 4th floor Zone A and 5th floor, Site no. 81, Lixi Avenue, Banfu Borough, Zhongshan City, Guangdong Province, China



检测报告

Test Report

报告编号: NAP2501050001E
Report No.: NAP2501050001E

第 37页/共 72页
Page 37 of 72

序号 TESTED MATERIAL	实验编号 SCHEME	目标物质 TARGET RoHS SUBSTANCES	测试方法 TEST METHOD USED	XRF 结果 XRF RESULT (mg/kg)	化学测试结果 CHEMICAL TEST RESULT (mg/kg)
175	175	所有 All	XRF	Cd: N.D	N/T
				Cr: N.D	
				Pb: N.D	
				Hg: N.D	
176	176	所有 All	XRF	Br: N.D	N/T
				Cd: N.D	
				Cr: N.D	
				Pb: N.D	
177	177	所有 All	XRF	Hg: N.D	N/T
				Br: N.A.	
				Cd: N.D	
				Cr: N.D	
178	178	所有 All	XRF + 化学方法 Chemical	Pb: N.D	多溴联苯: N.D (<5.0) PBBs: N.D (<5.0) 多溴联苯醚: N.D (<5.0) PBDEs: N.D (<5.0)
				Hg: N.D	
				Br: 不确定 Br: Inconclusive	
				Cr: N.D	
179	179	所有 All	XRF	Cd: N.D	N/T
				Cr: N.D	
				Pb: N.D	
				Hg: N.D	
				Br: N.A.	



除非另有说明, 本报告结果仅对收到的样品负责。未经实验室书面同意, 不得部分复制本报告内容。对本报告有任何异议, 请在收到报告之日起 30 天内向我司提出, 逾期不予受理。
Unless otherwise stated, this test report is only responsible for the sample(s). This test report cannot be reproduced in part without prior written permission of the testing Lab. Any inquiry about this report, please raise from the date of receipt of the report within 30 days, overdue will not be accepted

新亚太检测技术服务(中山)有限公司
NAP Testing Technology Service (Zhongshan) Co., LTD
电话 TEL: 0760-86519632 邮箱 E-mail: service@nap-testing.com 官网 Web: www.nap-testing.com
地址: 广东省中山市板芙镇里溪村里溪大道 81 号厂房 4 层、5 层
Add: 4th floor Zone A and 5th floor, Site no. 81, Lixi Avenue, Banfu Borough, Zhongshan City, Guangdong Province, China



检测报告

Test Report

报告编号: NAP2501050001E
Report No.: NAP2501050001E

第 38页/共 72页
Page 38 of 72

备注:

Remark(s):

- RL = 报告最小检出限

- RL = Reporting Limits

- N.D = 未检出 (<RL)

- N.D = Not Detected (<RL)

- Inconclusive = 不确定

- Inconclusive=Uncertain

- mg/kg = 百万分之一 = ppm

- Mg/kg = parts per million = ppm

- N/T = 未测试

- N/T = Not tested

- N.A = 不适用

- N.A.= Not applicable

-组件 (134,169) 中的铅含量来自铜合金。根据 RoHS 指令 2011/65/EU 及其修正案附录 III n.6 (c), 铅作为合金元素在铜中的含量按重量计不超过 4% (40000ppm)。

-The lead content of component (134,169) are coming from a copper alloy. And according to RoHS directive 2011/65/EU and its amendments Annex III n.6(c), Lead is exempted as an alloying element in Copper containing up to 4% (40000ppm) by weight.

-组件(125,167)的铅含量来自玻璃或陶瓷。根据 RoHS 指令 2011/65/EU 及其修正案附件 III n.7(c)-I, 在电容器中的玻璃或陶瓷(非介电陶瓷)或玻璃或陶瓷基体化合物中含铅的电气和电子元件中, 铅是被豁免的, 例如压电电子器件。

-The lead content of component (125,167) are coming from a glass or ceramic. And according to RoHS directive 2011/65/EU and its amendments Annex III n.7(c)-I, Lead is exempted as electrical and electronic components containing lead in a glass or ceramic other than dielectric ceramic in capacitors, e.g. piezo electronic devices, or in a glass or ceramic matrix compound.



除非另有说明, 本报告结果仅对收到的样品负责。未经实验室书面同意, 不得部分复制本报告内容。对本报告有任何异议, 请在收到报告之日起 30 天内向我司提出, 逾期不予受理。
Unless otherwise stated, this test report is only responsible for the sample(s). This test report cannot be reproduced in part without prior written permission of the testing Lab. Any inquiry about this report, please raise from the date of receipt of the report within 30 days, overdue will not be accepted

新亚太检测技术服务(中山)有限公司

NAP Testing Technology Service (Zhongshan) Co., LTD

电话 TEL: 0760-86519632 邮箱 E-mail: service@nap-testing.com 官网 Web: www.nap-testing.com

地址: 广东省中山市板芙镇里溪村里溪大道 81 号厂房 4 层、5 层

Add: 4th floor Zone A and 5th floor, Site no. 81, Lixi Avenue, Banfu Borough, Zhongshan City, Guangdong Province, China



检测报告

Test Report

报告编号: NAP2501050001E
Report No.: NAP2501050001E

第 39页/共 72页
Page 39 of 72

2. 总邻苯二甲酸盐含量 Total Phthalates Content

测试方法: IEC 62321-8: 2017
Test Method: IEC 62321-8: 2017.

分析物 Analyte	CAS No.	测试要求 Requirement (Max.)	检测限值 Reporting Limit	样品 Sample (%)
				<u>001+002+003+007+012+ 013+015+016+017+018</u>
邻苯二甲酸二正丁酯 Dibutyl Phthalate, DBP	84-74-2	0.1	0.005	<0.005
邻苯二甲酸丁基苯酯 Benzyl Butyl Phthalate, BBP	85-68-7	0.1	0.005	<0.005
邻苯二甲酸(2-乙基己基)酯 Diethylhexyl Phthalate, DEHP	117-81-7	0.1	0.005	<0.005
邻苯二甲酸二异丁酯 Diisobutyl Phthalate, DIBP	84-69-5	0.1	0.005	<0.005
结论 Rating				合格 PASS

分析物 Analyte	CAS No.	测试要求 Requirement (Max.)	检测限值 Reporting Limit	样品 Sample (%)
				<u>004+006+010+034+035</u>
邻苯二甲酸二正丁酯 Dibutyl Phthalate, DBP	84-74-2	0.1	0.005	<0.005
邻苯二甲酸丁基苯酯 Benzyl Butyl Phthalate, BBP	85-68-7	0.1	0.005	<0.005
邻苯二甲酸(2-乙基己基)酯 Diethylhexyl Phthalate, DEHP	117-81-7	0.1	0.005	<0.005
邻苯二甲酸二异丁酯 Diisobutyl Phthalate, DIBP	84-69-5	0.1	0.005	<0.005
结论 Rating				合格 PASS

分析物 Analyte	CAS No.	测试要求 Requirement (Max.)	检测限值 Reporting Limit	样品 Sample (%)
				<u>011+106+122+143+144</u>
邻苯二甲酸二正丁酯 Dibutyl Phthalate, DBP	84-74-2	0.1	0.005	<0.005
邻苯二甲酸丁基苯酯 Benzyl Butyl Phthalate, BBP	85-68-7	0.1	0.005	<0.005
邻苯二甲酸(2-乙基己基)酯 Diethylhexyl Phthalate, DEHP	117-81-7	0.1	0.005	<0.005
邻苯二甲酸二异丁酯 Diisobutyl Phthalate, DIBP	84-69-5	0.1	0.005	<0.005
结论 Rating				合格 PASS



除非另有说明, 本报告结果仅对收到的样品负责。未经实验室书面同意, 不得部分复制本报告内容。对本报告有任何异议, 请在收到报告之日起 30 天内向我司提出, 逾期不予受理。
Unless otherwise stated, this test report is only responsible for the sample(s). This test report cannot be reproduced in part without prior written permission of the testing Lab. Any inquiry about this report, please raise from the date of receipt of the report within 30 days, overdue will not be accepted

新亚太检测技术服务(中山)有限公司
NAP Testing Technology Service (Zhongshan) Co., LTD
电话 TEL: 0760-86519632 邮箱 E-mail: service@nap-testing.com 官网 Web: www.nap-testing.com
地址: 广东省中山市板芙镇里溪村里溪大道 81 号厂房 4 层、5 层
Add: 4th floor Zone A and 5th floor, Site no. 81, Lixi Avenue, Banfu Borough, Zhongshan City, Guangdong Province, China



检测报告

Test Report

报告编号: NAP2501050001E
Report No.: NAP2501050001E

第 40页/共 72页
Page 40 of 72

分析物 Analyte	CAS No.	测试要求 Requirement (Max.)	检测限值 Reporting Limit	样品 Sample (%)
				<u>023+030+032+040+043+</u> <u>048+052+053+055+064</u>
邻苯二甲酸二正丁酯 Dibutyl Phthalate, DBP	84-74-2	0.1	0.005	<0.005
邻苯二甲酸丁基苄酯 Benzyl Butyl Phthalate, BBP	85-68-7	0.1	0.005	<0.005
邻苯二甲酸(2-乙基己基)酯 Diethylhexyl Phthalate, DEHP	117-81-7	0.1	0.005	<0.005
邻苯二甲酸二异丁酯 Diisobutyl Phthalate, DIBP	84-69-5	0.1	0.005	<0.005
结论 Rating				合格 PASS

分析物 Analyte	CAS No.	测试要求 Requirement (Max.)	检测限值 Reporting Limit	样品 Sample (%)
				<u>037+038+049+050+063</u>
邻苯二甲酸二正丁酯 Dibutyl Phthalate, DBP	84-74-2	0.1	0.005	<0.005
邻苯二甲酸丁基苄酯 Benzyl Butyl Phthalate, BBP	85-68-7	0.1	0.005	<0.005
邻苯二甲酸(2-乙基己基)酯 Diethylhexyl Phthalate, DEHP	117-81-7	0.1	0.005	<0.005
邻苯二甲酸二异丁酯 Diisobutyl Phthalate, DIBP	84-69-5	0.1	0.005	<0.005
结论 Rating				合格 PASS

分析物 Analyte	CAS No.	测试要求 Requirement (Max.)	检测限值 Reporting Limit	样品 Sample (%)
				<u>066+067+072+085+087+</u> <u>088+089+091+093+095</u>
邻苯二甲酸二正丁酯 Dibutyl Phthalate, DBP	84-74-2	0.1	0.005	<0.005
邻苯二甲酸丁基苄酯 Benzyl Butyl Phthalate, BBP	85-68-7	0.1	0.005	<0.005
邻苯二甲酸(2-乙基己基)酯 Diethylhexyl Phthalate, DEHP	117-81-7	0.1	0.005	<0.005
邻苯二甲酸二异丁酯 Diisobutyl Phthalate, DIBP	84-69-5	0.1	0.005	<0.005
结论 Rating				合格 PASS



除非另有说明, 本报告结果仅对收到的样品负责。未经实验室书面同意, 不得部分复制本报告内容。对本报告有任何异议, 请在收到报告之日起 30 天内向我司提出, 逾期不予受理。
Unless otherwise stated, this test report is only responsible for the sample(s). This test report cannot be reproduced in part without prior written permission of the testing Lab. Any inquiry about this report, please raise from the date of receipt of the report within 30 days, overdue will not be accepted

新亚太检测技术服务(中山)有限公司
NAP Testing Technology Service (Zhongshan) Co., LTD
电话 TEL: 0760-86519632 邮箱 E-mail: service@nap-testing.com 官网 Web: www.nap-testing.com
地址: 广东省中山市板芙镇里溪村里溪大道 81 号厂房 4 层、5 层
Add: 4th floor Zone A and 5th floor, Site no. 81, Lixi Avenue, Banfu Borough, Zhongshan City, Guangdong Province, China



检测报告

Test Report

报告编号: NAP2501050001E
Report No.: NAP2501050001E

第 41页/共 72页
Page 41 of 72

分析物 Analyte	CAS No.	测试要求 Requirement (Max.)	检测限值 Reporting Limit	样品 Sample (%)
				069+070+078+080+081
邻苯二甲酸二正丁酯 Dibutyl Phthalate, DBP	84-74-2	0.1	0.005	<0.005
邻苯二甲酸丁基苄酯 Benzyl Butyl Phthalate, BBP	85-68-7	0.1	0.005	<0.005
邻苯二甲酸(2-乙基己基)酯 Diethylhexyl Phthalate, DEHP	117-81-7	0.1	0.005	<0.005
邻苯二甲酸二异丁酯 Diisobutyl Phthalate, DIBP	84-69-5	0.1	0.005	<0.005
结论 Rating				合格 PASS

分析物 Analyte	CAS No.	测试要求 Requirement (Max.)	检测限值 Reporting Limit	样品 Sample (%)
				084+107+114+118+131
邻苯二甲酸二正丁酯 Dibutyl Phthalate, DBP	84-74-2	0.1	0.005	<0.005
邻苯二甲酸丁基苄酯 Benzyl Butyl Phthalate, BBP	85-68-7	0.1	0.005	<0.005
邻苯二甲酸(2-乙基己基)酯 Diethylhexyl Phthalate, DEHP	117-81-7	0.1	0.005	<0.005
邻苯二甲酸二异丁酯 Diisobutyl Phthalate, DIBP	84-69-5	0.1	0.005	<0.005
结论 Rating				合格 PASS

分析物 Analyte	CAS No.	测试要求 Requirement (Max.)	检测限值 Reporting Limit	样品 Sample (%)
				104+113+115+117+121+ 123+128+137+146+152
邻苯二甲酸二正丁酯 Dibutyl Phthalate, DBP	84-74-2	0.1	0.005	<0.005
邻苯二甲酸丁基苄酯 Benzyl Butyl Phthalate, BBP	85-68-7	0.1	0.005	<0.005
邻苯二甲酸(2-乙基己基)酯 Diethylhexyl Phthalate, DEHP	117-81-7	0.1	0.005	<0.005
邻苯二甲酸二异丁酯 Diisobutyl Phthalate, DIBP	84-69-5	0.1	0.005	<0.005
结论 Rating				合格 PASS



除非另有说明, 本报告结果仅对收到的样品负责。未经实验室书面同意, 不得部分复制本报告内容。对本报告有任何异议, 请在收到报告之日起 30 天内向我司提出, 逾期不予受理。
Unless otherwise stated, this test report is only responsible for the sample(s). This test report cannot be reproduced in part without prior written permission of the testing Lab. Any inquiry about this report, please raise from the date of receipt of the report within 30 days, overdue will not be accepted.

新亚太检测技术服务(中山)有限公司
NAP Testing Technology Service (Zhongshan) Co., LTD
电话 TEL: 0760-86519632 邮箱 E-mail: service@nap-testing.com 官网 Web: www.nap-testing.com
地址: 广东省中山市板芙镇里溪村里溪大道 81 号厂房 4 层、5 层
Add: 4th floor Zone A and 5th floor, Site no. 81, Lixi Avenue, Banfu Borough, Zhongshan City, Guangdong Province, China



检测报告

Test Report

报告编号: NAP2501050001E
Report No.: NAP2501050001E

第 42页/共 72页
Page 42 of 72

分析物 Analyte	CAS No.	测试要求 Requirement (Max.)	检测限值 Reporting Limit	样品 Sample (%)
				139+142+148+150+151
邻苯二甲酸二正丁酯 Dibutyl Phthalate, DBP	84-74-2	0.1	0.005	<0.005
邻苯二甲酸丁基苄酯 Benzyl Butyl Phthalate, BBP	85-68-7	0.1	0.005	<0.005
邻苯二甲酸(2-乙基己基)酯 Diethylhexyl Phthalate, DEHP	117-81-7	0.1	0.005	<0.005
邻苯二甲酸二异丁酯 Diisobutyl Phthalate, DIBP	84-69-5	0.1	0.005	<0.005
结论 Rating				合格 PASS

分析物 Analyte	CAS No.	测试要求 Requirement (Max.)	检测限值 Reporting Limit	样品 Sample (%)
				156+163+171+178
邻苯二甲酸二正丁酯 Dibutyl Phthalate, DBP	84-74-2	0.1	0.005	<0.005
邻苯二甲酸丁基苄酯 Benzyl Butyl Phthalate, BBP	85-68-7	0.1	0.005	<0.005
邻苯二甲酸(2-乙基己基)酯 Diethylhexyl Phthalate, DEHP	117-81-7	0.1	0.005	<0.005
邻苯二甲酸二异丁酯 Diisobutyl Phthalate, DIBP	84-69-5	0.1	0.005	<0.005
结论 Rating				合格 PASS

分析物 Analyte	CAS No.	测试要求 Requirement (Max.)	检测限值 Reporting Limit	样品 Sample (%)
				157+158+159+160+161
邻苯二甲酸二正丁酯 Dibutyl Phthalate, DBP	84-74-2	0.1	0.005	<0.005
邻苯二甲酸丁基苄酯 Benzyl Butyl Phthalate, BBP	85-68-7	0.1	0.005	<0.005
邻苯二甲酸(2-乙基己基)酯 Diethylhexyl Phthalate, DEHP	117-81-7	0.1	0.005	<0.005
邻苯二甲酸二异丁酯 Diisobutyl Phthalate, DIBP	84-69-5	0.1	0.005	<0.005
结论 Rating				合格 PASS



除非另有说明, 本报告结果仅对收到的样品负责。未经实验室书面同意, 不得部分复制本报告内容。对本报告有任何异议, 请在收到报告之日起 30 天内向我司提出, 逾期不予受理。
Unless otherwise stated, this test report is only responsible for the sample(s). This test report cannot be reproduced in part without prior written permission of the testing Lab. Any inquiry about this report, please raise from the date of receipt of the report within 30 days, overdue will not be accepted

新亚太检测技术服务(中山)有限公司
NAP Testing Technology Service (Zhongshan) Co., LTD
电话 TEL: 0760-86519632 邮箱 E-mail: service@nap-testing.com 官网 Web: www.nap-testing.com
地址: 广东省中山市板芙镇里溪村里溪大道 81 号厂房 4 层、5 层
Add: 4th floor Zone A and 5th floor, Site no. 81, Lixi Avenue, Banfu Borough, Zhongshan City, Guangdong Province, China



检测报告

Test Report

报告编号: NAP2501050001E
Report No.: NAP2501050001E

第 43页/共 72页
Page 43 of 72

分析物 Analyte	CAS No.	测试要求 Requirement (Max.)	检测限值 Reporting Limit	样品 Sample (%)
				172+173+174+175+176
邻苯二甲酸二正丁酯 Dibutyl Phthalate, DBP	84-74-2	0.1	0.005	<0.005
邻苯二甲酸丁基苄酯 Benzyl Butyl Phthalate, BBP	85-68-7	0.1	0.005	<0.005
邻苯二甲酸(2-乙基己基)酯 Diethylhexyl Phthalate, DEHP	117-81-7	0.1	0.005	<0.005
邻苯二甲酸二异丁酯 Diisobutyl Phthalate, DIBP	84-69-5	0.1	0.005	<0.005
结论 Rating				合格 PASS

备注

Remark(s):

-所有浓度以百分率表示

-All concentrations expressed in percentage (%)

-“<”意思为小于

-“<” means less than

-所有增塑剂以气相色谱-质谱联用仪测量

-Method for determination of Phthalates are determined by Gas Chromatography Mass Selective Detector (GC-MSD)

-测试结果仅适用于来样测试

-The test results only apply to the items tested.



除非另有说明, 本报告结果仅对收到的样品负责。未经实验室书面同意, 不得部分复制本报告内容。对本报告有任何异议, 请在收到报告之日起 30 天内向我司提出, 逾期不予受理。
Unless otherwise stated, this test report is only responsible for the sample(s). This test report cannot be reproduced in part without prior written permission of the testing Lab. Any inquiry about this report, please raise from the date of receipt of the report within 30 days, overdue will not be accepted

新亚太检测技术服务(中山)有限公司

NAP Testing Technology Service (Zhongshan) Co., LTD

电话 TEL: 0760-86519632 邮箱 E-mail: service@nap-testing.com 官网 Web: www.nap-testing.com

地址: 广东省中山市板芙镇里溪村里溪大道 81 号厂房 4 层、5 层

Add: 4th floor Zone A and 5th floor, Site no. 81, Lixi Avenue, Banfu Borough, Zhongshan City, Guangdong Province, China



检测报告 Test Report

报告编号: NAP2501050001E
Report No.: NAP2501050001E

第 44页/共 72页
Page 44 of 72

测试方法:

TEST METHODS:

- (1) 样品制备参考IEC 62321-2 Ed1.0:2013电子产品中某些物质的测定-第2部分: 拆卸、拆分和机械样品制备;
Sample prepared with reference to IEC 62321-2 Ed1.0:2013 Determination of certain substances in electrotechnical products – Part 2: Disassembly, disjunction and mechanical sample preparation;
 - (2) 样品筛选参考IEC 62321-3-1 Ed1.0:2013电子产品中某些物质的测定-第3部分: 使用X射线荧光光谱仪对电子产品中铅、镉、铬、汞和溴的筛选;
Sample Screening testing with reference to IEC 62321-3-1 Ed1.0:2013 Determination of certain substances in electrotechnical products – Part 3-1: Screening – Lead, mercury, Cadmium, total chromium and total bromine using X-ray fluorescence spectrometry;
- (a) 根据总溴的结果含量进一步确认多溴联苯和多溴联苯醚的含量, 根据总铬的结果含量进一步确认六价格的含量;
It is the result on total Br while test item on restricted substances is PBBs/PBDEs. It is the result on total Cr while test item on restricted substances is Cr⁶⁺.
 - (b) 用XRF作为筛选测试, 用ICP-OES进一步确定镉、铅、汞的含量, 用UV-Vis进一步确定六价格的含量, 用GC-MS进一步确定多溴联苯和多溴联苯醚的含量;
Results are obtained by XRF for primary screening, and further chemical testing by ICP-OES(for Cd, Pb, Hg), UV-Vis(for Cr⁶⁺) and GC/MS(for PBBs, PBDEs) is recommended to be performed.

根据 IEC 62321-3-1 Ed1.0:2013, 用 XRF 对管控元素的筛选限值(单位: mg/kg)

XRF screening limits in mg/kg for regulated elements according to IEC 62321-3-1 Ed1.0:2013

元素 ELEMENT	聚合物 POLYMER	金属 METALS	复合材料 COMPOSITE MATERIAL
镉(Cd)	BL≤(70-3σ) <X<(130+3σ) ≤OL	BL≤(70-3σ) <X<(130+3σ) ≤OL	LOD < X < (150+3σ) ≤ OL
铅(Pb)	BL≤(700-3σ) <X<(1300+3σ) ≤OL	BL≤(700-3σ) <X<(1300+3σ) ≤OL	BL≤(500-3σ) <X<(1500+3σ) ≤OL
汞(Hg)	BL≤(700-3σ) <X<(1300+3σ) ≤OL	BL≤(700-3σ) <X<(1300+3σ) ≤O	BL≤(500-3σ) <X<(1500+3σ) ≤OL
铬(Cr)	BL≤(700-3σ) <X	BL≤(700-3σ) <X	BL≤(500-3σ) <X
溴(Br)	BL≤(300-3σ) <X	--	BL≤(250-3σ) <X

备注:

Remark(s):

- BL = 低于限值, OL = 超出限值, LOD = 低于检出限, -- = 无规定,
- BL = Below Limit, OL = Over Limit, LOD = Limit of Detection, -- = Not Regulated
- RoHS 元素的 XRF 筛选测试 - 读数可能与样品中的实际含量不一致。
- The XRF screening test for RoHS elements – The reading may be different to the actual content in the sample be of non-uniformity composition.



除非另有说明, 本报告结果仅对收到的样品负责。未经实验室书面同意, 不得部分复制本报告内容。对本报告有任何异议, 请在收到报告之日起 30 天内向我司提出, 逾期不予受理。
Unless otherwise stated, this test report is only responsible for the sample(s). This test report cannot be reproduced in part without prior written permission of the testing Lab. Any inquiry about this report, please raise from the date of receipt of the report within 30 days, overdue will not be accepted

新亚太检测技术服务(中山)有限公司
NAP Testing Technology Service (Zhongshan) Co., LTD
电话 TEL: 0760-86519632 邮箱 E-mail: service@nap-testing.com 官网 Web: www.nap-testing.com
地址: 广东省中山市板芙镇里溪村里溪大道 81 号厂房 4 层、5 层
Add: 4th floor Zone A and 5th floor, Site no. 81, Lixi Avenue, Banfu Borough, Zhongshan City, Guangdong Province, China



检测报告

Test Report

报告编号: NAP2501050001E
Report No.: NAP2501050001E

第 45页/共 72页
Page 45 of 72

测试方法:

TEST METHODS:

(3) 湿化学测试方法

Wet Chemical Test Method

测试项目 TESTING ITEM	化学测试方法 CHEMICAL TESTING METHOD	RL	限值 LIMIT
镉(Cd)含量 Cd Content	参考 IEC 62321-5 Ed1.0:2013, 通过酸消解, 用 ICP-OES 确认 With reference to IEC 62321-5 Ed1.0:2013, by acid digestion and determined by ICP-OES	5.0mg/kg	100mg/kg
铅(Pb)含量 Pb Content	参考 IEC 62321-5 Ed1.0:2013, 通过酸消解, 用 ICP-OES 确认 With reference to IEC 62321-5 Ed1.0:2013, by acid digestion and determined by ICP-OES	5.0mg/kg	1000mg/kg
汞(Hg)含量 Hg Content	参考 IEC 62321-4 Ed1.1:2017, 通过酸消解, 用 ICP-OES 确认 With reference to IEC 62321-4 Ed1.1:2017, by acid digestion and determined by ICP-OES	5.0mg/kg	1000mg/kg
六价铬(Cr ⁶⁺)含量(针对非金属) Cr ⁶⁺ (for non-metal)	参考 IEC 62321-7-2 Ed1.0:2017, 用 UV-VIS 确认 With reference to IEC 62321-7-2 Ed1.0:2017, by the colorimetric method	5.0mg/kg	1000mg/kg
六价铬(Cr ⁶⁺)含量(针对金属) Cr ⁶⁺ (for metal)	参考 IEC 62321-7-1 Ed1.0:2015, 通过水煮法确认 With reference to IEC 62321-7-1 Ed1.0:2015 by the water-boiling method	/	/
多溴联苯(PBBs)含量 PBBs Content	参考 IEC 62321-6 Ed1.0:2015, 通过索氏萃取, 用 GC-MSD 确认 With reference to IEC 62321-6 Ed1.0:2015, by solvent extraction and determined by GC-MSD	5.0mg/kg	1000mg/kg
多溴联苯醚(PBDEs)含量 PBDEs Content	参考 IEC 62321-6 Ed1.0:2015, 通过索氏萃取, 用 GC-MSD 确认 With reference to IEC 62321-6 Ed1.0:2015, by solvent extraction and determined by GC-MSD	5.0mg/kg	1000mg/kg
邻苯二甲酸盐 DEHP,BBP,DBP,DIBP	参考 IEC 62321-8 Ed1.0:2017, 通过 GC-MS 确认 With reference to IEC 62321-8 Ed1.0:2017 clause 8.2.1.4 by gas chromatography-mass spectrometry	50mg/kg	1000mg/kg

备注: 根据 IEC 62321-7-1 Ed1.0:2015, 金属样品中的 Cr⁶⁺ 含量用阳性/阴性表示。

Remark(s): According to IEC 62321-7-1 Ed1.0:2015, result on Cr⁶⁺ for metal sample is shown as Positive/Negative.



除非另有说明, 本报告结果仅对收到的样品负责。未经实验室书面同意, 不得部分复制本报告内容。对本报告有任何异议, 请在收到报告之日起 30 天内向我司提出, 逾期不予受理。
Unless otherwise stated, this test report is only responsible for the sample(s). This test report cannot be reproduced in part without prior written permission of the testing Lab. Any inquiry about this report, please raise from the date of receipt of the report within 30 days, overdue will not be accepted

新亚太检测技术服务(中山)有限公司
NAP Testing Technology Service (Zhongshan) Co., LTD
电话 TEL: 0760-86519632 邮箱 E-mail: service@nap-testing.com 官网 Web: www.nap-testing.com
地址: 广东省中山市板芙镇里溪村里溪大道 81 号厂房 4 层、5 层
Add: 4th floor Zone A and 5th floor, Site no. 81, Lixi Avenue, Banfu Borough, Zhongshan City, Guangdong Province, China



检测报告 Test Report

报告编号: NAP2501050001E
Report No.: NAP2501050001E

第 46页/共 72页
Page 46 of 72

测试流程:

TEST PROCESS:

1. 铅(Pb), 镉(Cd) 测试内容(IEC 62321-5 Ed1.0:2013):

Test for Lead (Pb), Cadmium (Cd) contents(IEC 62321-5 Ed1.0:2013):

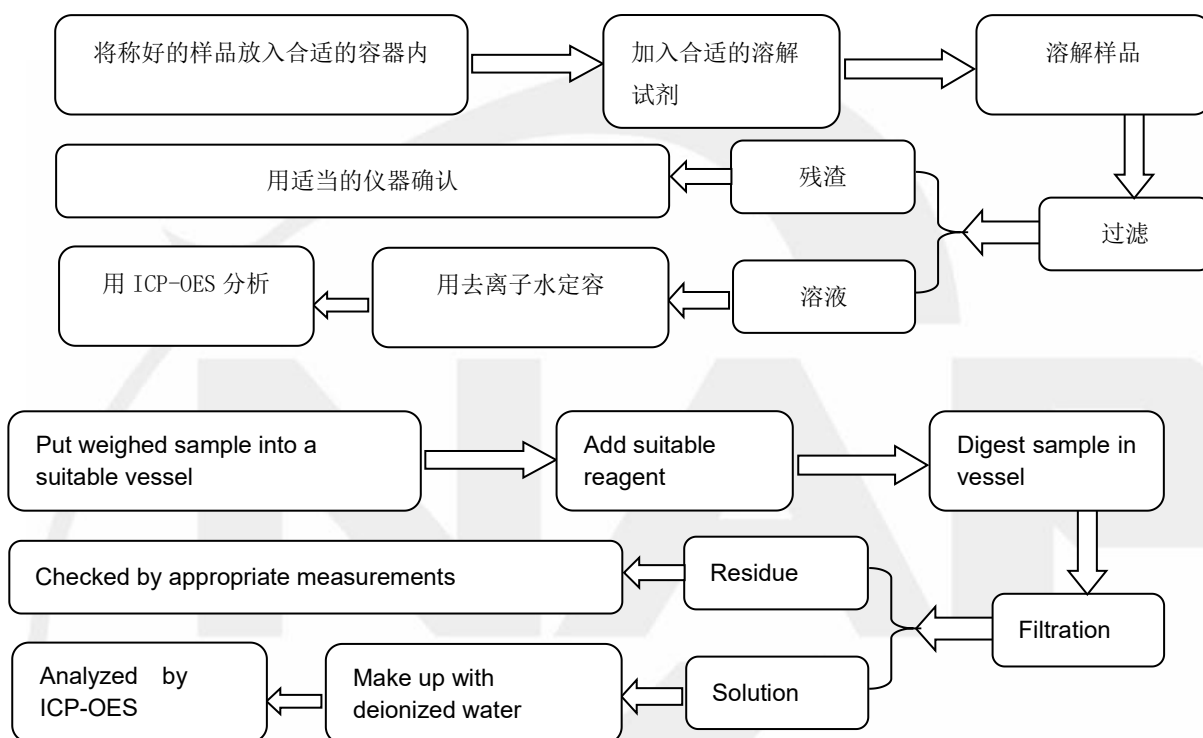

除非另有说明, 本报告结果仅对收到的样品负责。未经实验室书面同意, 不得部分复制本报告内容。对本报告有任何异议, 请在收到报告之日起 30 天内向我司提出, 逾期不予受理。
Unless otherwise stated, this test report is only responsible for the sample(s). This test report cannot be reproduced in part without prior written permission of the testing Lab. Any inquiry about this report, please raise from the date of receipt of the report within 30 days, overdue will not be accepted

新亚太检测技术服务(中山)有限公司
NAP Testing Technology Service (Zhongshan) Co., LTD
电话 TEL: 0760-86519632 邮箱 E-mail: service@nap-testing.com 官网 Web: www.nap-testing.com
地址: 广东省中山市板芙镇里溪村里溪大道 81 号厂房 4 层、5 层
Add: 4th floor Zone A and 5th floor, Site no. 81, Lixi Avenue, Banfu Borough, Zhongshan City, Guangdong Province, China

检测报告

Test Report

报告编号: NAP2501050001E
Report No.: NAP2501050001E

第 47页/共 72页
Page 47 of 72

测试流程:

TEST PROCESS:

2. 汞(Hg) 测试内容(IEC 62321-4 Ed1.1:2017):

Test for Mercury (Hg) contents (IEC 62321-4 Ed1.1:2017):

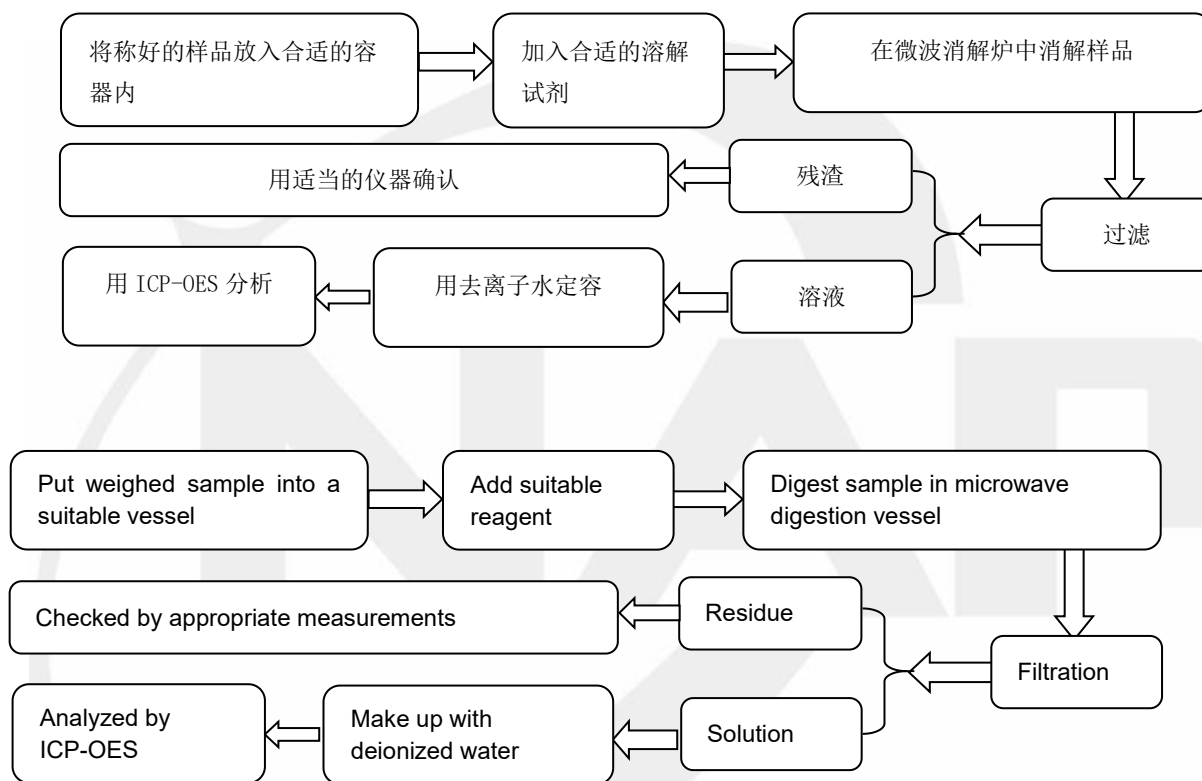

除非另有说明, 本报告结果仅对收到的样品负责。未经实验室书面同意, 不得部分复制本报告内容。对本报告有任何异议, 请在收到报告之日起 30 天内向我司提出, 逾期不予受理。
Unless otherwise stated, this test report is only responsible for the sample(s). This test report cannot be reproduced in part without prior written permission of the testing Lab. Any inquiry about this report, please raise from the date of receipt of the report within 30 days, overdue will not be accepted

检测报告

Test Report

报告编号: NAP2501050001E
Report No.: NAP2501050001E

第 48页/共 72页
Page 48 of 72

测试流程:

TEST PROCESS:

3. 六价铬(Cr(VI))测试内容 (IEC 62321:2008 Ed.1 Annex C):

Test for Nonmetallic Materials Chromium(Cr(VI)) contents (IEC 62321-7-2 Ed1.0:2017):

3.1 ABS/PC/PVC

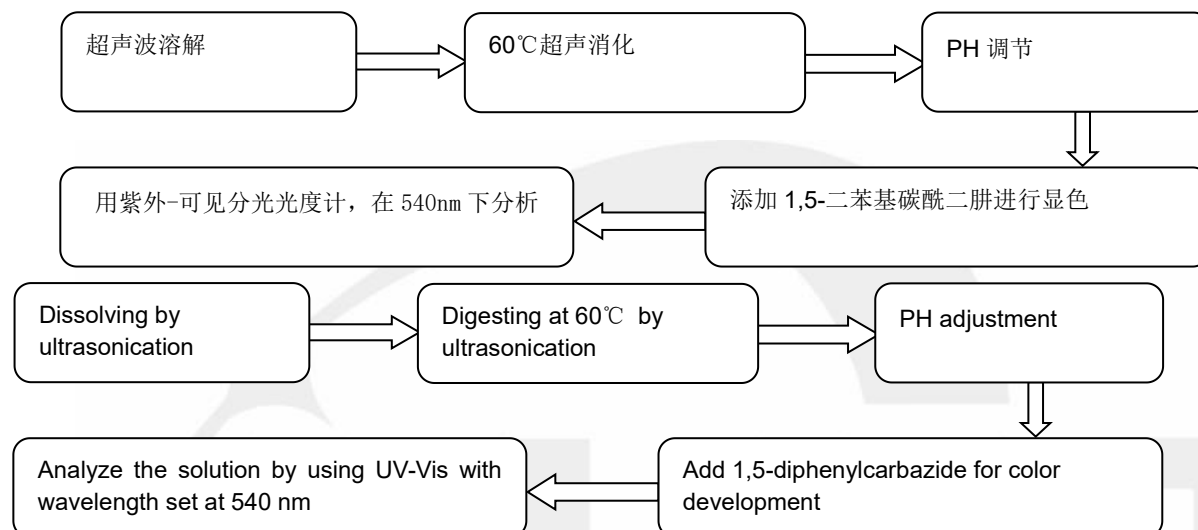

3.2 其他

3.2 others

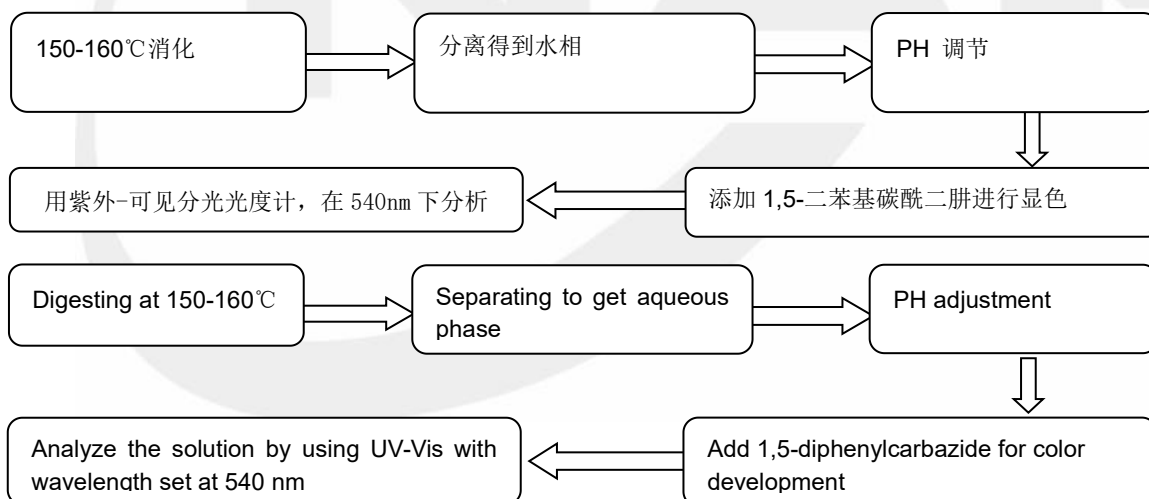

除非另有说明, 本报告结果仅对收到的样品负责。未经实验室书面同意, 不得部分复制本报告内容。对本报告有任何异议, 请在收到报告之日起 30 天内向我司提出, 逾期不予受理。
Unless otherwise stated, this test report is only responsible for the sample(s). This test report cannot be reproduced in part without prior written permission of the testing Lab. Any inquiry about this report, please raise from the date of receipt of the report within 30 days, overdue will not be accepted

新亚太检测技术服务(中山)有限公司
NAP Testing Technology Service (Zhongshan) Co., LTD
电话 TEL: 0760-86519632 邮箱 E-mail: service@nap-testing.com 官网 Web: www.nap-testing.com
地址: 广东省中山市板芙镇里溪村里溪大道 81 号厂房 4 层、5 层
Add: 4th floor Zone A and 5th floor, Site no. 81, Lixi Avenue, Banfu Borough, Zhongshan City, Guangdong Province, China



检测报告 Test Report

报告编号: NAP2501050001E
Report No.: NAP2501050001E

第 49页/共 72页
Page 49 of 72

测试流程:

TEST PROCESS:

4. 六价铬(Cr(VI))测试内容 (IEC 62321-7-1 Ed1.0:2015):

Test for metal Chromium(Cr(VI)) contents (IEC 62321-7-1 Ed1.0:2015):

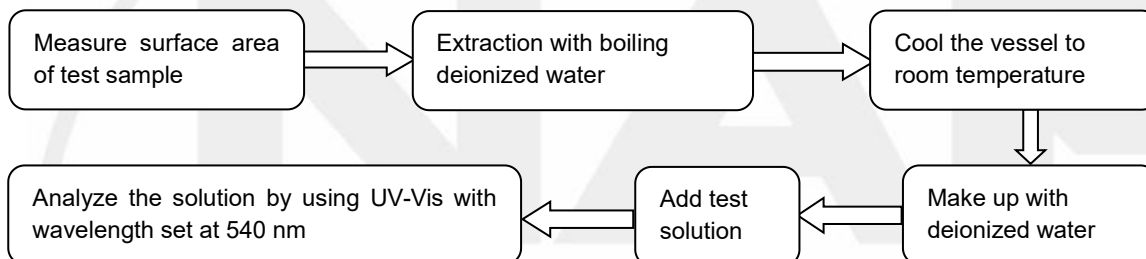
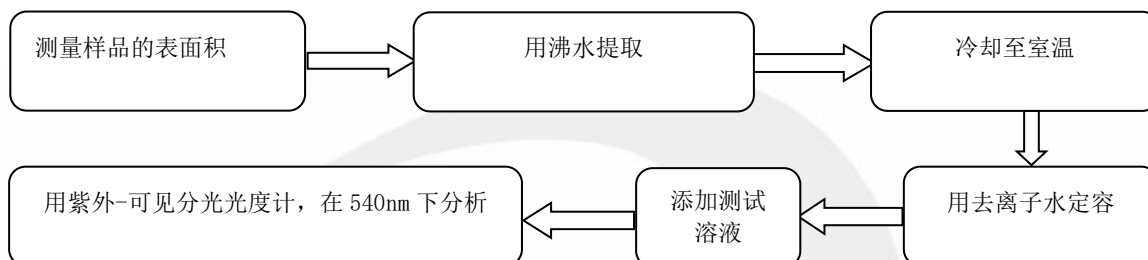

除非另有说明, 本报告结果仅对收到的样品负责。未经实验室书面同意, 不得部分复制本报告内容。对本报告有任何异议, 请在收到报告之日起 30 天内向我司提出, 逾期不予受理。
Unless otherwise stated, this test report is only responsible for the sample(s). This test report cannot be reproduced in part without prior written permission of the testing Lab. Any inquiry about this report, please raise from the date of receipt of the report within 30 days, overdue will not be accepted

新亚太检测技术服务(中山)有限公司
NAP Testing Technology Service (Zhongshan) Co., LTD
电话 TEL: 0760-86519632 邮箱 E-mail: service@nap-testing.com 官网 Web: www.nap-testing.com
地址: 广东省中山市板芙镇里溪村里溪大道 81 号厂房 4 层、5 层
Add: 4th floor Zone A and 5th floor, Site no. 81, Lixi Avenue, Banfu Borough, Zhongshan City, Guangdong Province, China

检测报告

Test Report

报告编号: NAP2501050001E
Report No.: NAP2501050001E

第 50页/共 72页
Page 50 of 72

测试流程:

TEST PROCESS:

5. 多溴联苯(PBBs)和多溴联苯醚(PBDEs)测试内容(IEC 62321-6 Ed1.0:2015):

Test for PBBs & PBDEs contents (IEC 62321-6 Ed1.0:2015):

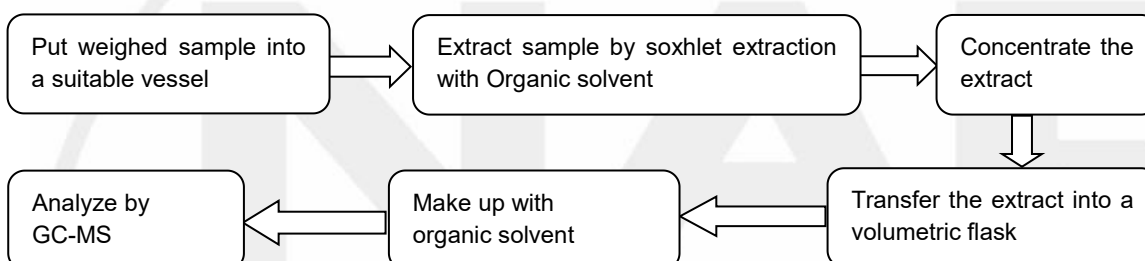

除非另有说明, 本报告结果仅对收到的样品负责。未经实验室书面同意, 不得部分复制本报告内容。对本报告有任何异议, 请在收到报告之日起 30 天内向我司提出, 逾期不予受理。
Unless otherwise stated, this test report is only responsible for the sample(s). This test report cannot be reproduced in part without prior written permission of the testing Lab. Any inquiry about this report, please raise from the date of receipt of the report within 30 days, overdue will not be accepted

新亚太检测技术服务(中山)有限公司
NAP Testing Technology Service (Zhongshan) Co., LTD
电话 TEL: 0760-86519632 邮箱 E-mail: service@nap-testing.com 官网 Web: www.nap-testing.com
地址: 广东省中山市板芙镇里溪村里溪大道 81 号厂房 4 层、5 层
Add: 4th floor Zone A and 5th floor, Site no. 81, Lixi Avenue, Banfu Borough, Zhongshan City, Guangdong Province, China

检测报告

Test Report

报告编号: NAP2501050001E
Report No.: NAP2501050001E

第 51 页/共 72 页
Page 51 of 72

测试流程:

TEST PROCESS:

6. 邻苯二甲酸盐含量 (DEHP,BBP,DBP,DIBP) (IEC 62321-8 Ed1.0:2017): Test for Phthalate content (DEHP,BBP,DBP,DIBP) (IEC 62321-8 Ed1.0:2017):

6.1 普通聚合物测试 Test for general polymer

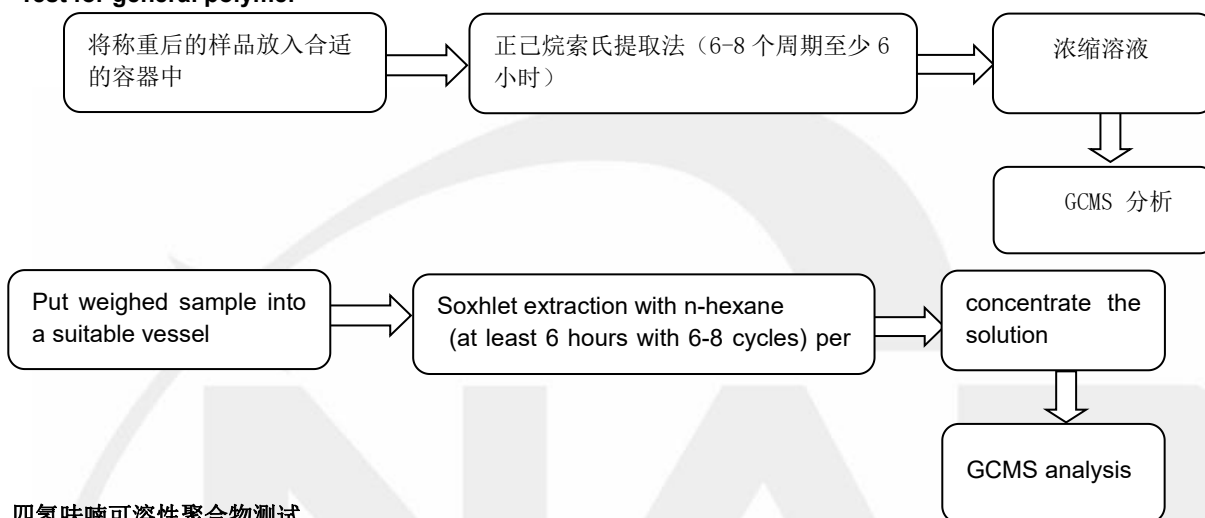

6.2 四氢呋喃可溶性聚合物测试 Test for THF soluble polymer

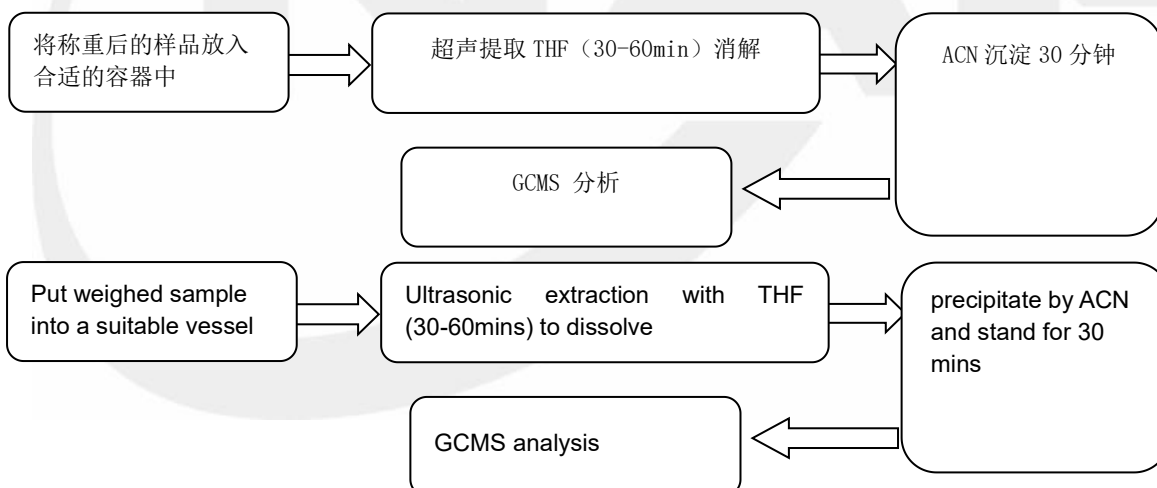

除非另有说明, 本报告结果仅对收到的样品负责。未经实验室书面同意, 不得部分复制本报告内容。对本报告有任何异议, 请在收到报告之日起 30 天内向我司提出, 逾期不予受理。
Unless otherwise stated, this test report is only responsible for the sample(s). This test report cannot be reproduced in part without prior written permission of the testing Lab. Any inquiry about this report, please raise from the date of receipt of the report within 30 days, overdue will not be accepted

新亚太检测技术服务(中山)有限公司
NAP Testing Technology Service (Zhongshan) Co., LTD
电话 TEL: 0760-86519632 邮箱 E-mail: service@nap-testing.com 官网 Web: www.nap-testing.com
地址: 广东省中山市板芙镇里溪村里溪大道 81 号厂房 4 层、5 层
Add: 4th floor Zone A and 5th floor, Site no. 81, Lixi Avenue, Banfu Borough, Zhongshan City, Guangdong Province, China



检测报告

Test Report

报告编号: NAP2501050001E
Report No.: NAP2501050001E

第 52页/共 72页
Page 52 of 72

样品描述:

Sample description:

(001)	灰色透明塑胶	Grey transparent plastic
(002)	灰色塑胶带银色涂层	Grey plastic with silver coating
(003)	黑色塑胶带黑灰色涂层	Black plastic with black gray coating
(004)	黑色软塑胶塞	Black soft plastic plug
(005)	银色金属架	Silver metal frame
(006)	黑色软塑胶垫	Black soft plastic pad
(007)	黑色塑胶底板	Black plastic base plate
(008)	银色金属螺丝钉	Silver metal screws
(009)	银色金属插销	Silver metal pin
(010)	黑色软塑胶垫	Black soft plastic pad
(011)	白色纺织棉板	White textile cotton board
(012)	黑色塑胶板	Black plastic board
(013)	黑色塑胶外壳 (蜂鸣器)	Black plastic shell (buzzer)
(014)	灰色玻璃板	Grey glass panel
(015)	白色塑胶片	White plastic sheet
(016)	黑/白色塑胶贴	Black/white plastic sticker
(017)	透明塑胶板	Transparent plastic board
(018)	白色 PCB 板	White PCB board
(019)	黄色 LED 贴片	Yellow LED patch
(020)	银色金属片 (蜂鸣器)	Silver metal sheet (buzzer)
(021)	黑色磁环 (蜂鸣器)	Black magnetic ring (buzzer)
(022)	铜色金属线圈 (蜂鸣器)	Copper colored metal coil (buzzer)
(023)	白色塑胶 (连接器)	White plastic (connector)
(024)	黑色陶瓷元件贴片	Black ceramic component patch
(025)	黑色电子元件	Black electronic components
(026)	黑色三极管贴片	Black transistor patch
(027)	黑/白色电子元件	Black/white electronic components
(028)	铜色电子元件	Copper colored electronic components
(029)	黑色芯片	Black chip
(030)	黄白色塑胶 (连接器)	Yellow white plastic (connector)
(031)	黑色陶瓷元件	Black ceramic component
(032)	黑色 PCB 板	Black PCB board
(033)	银色金属网片	Silver metal mesh
(034)	透明软塑胶护套	Transparent soft plastic jacket



除非另有说明, 本报告结果仅对收到的样品负责。未经实验室书面同意, 不得部分复制本报告内容。对本报告有任何异议, 请在收到报告之日起 30 天内向我司提出, 逾期不予受理。
Unless otherwise stated, this test report is only responsible for the sample(s). This test report cannot be reproduced in part without prior written permission of the testing Lab. Any inquiry about this report, please raise from the date of receipt of the report within 30 days, overdue will not be accepted

新亚太检测技术服务(中山)有限公司
NAP Testing Technology Service (Zhongshan) Co., LTD
电话 TEL: 0760-86519632 邮箱 E-mail: service@nap-testing.com 官网 Web: www.nap-testing.com
地址: 广东省中山市板芙镇里溪村里溪大道 81 号厂房 4 层、5 层
Add: 4th floor Zone A and 5th floor, Site no. 81, Lixi Avenue, Banfu Borough, Zhongshan City, Guangdong Province, China



检测报告

Test Report

报告编号: NAP2501050001E
Report No.: NAP2501050001E

第 53页/共 72页
Page 53 of 72

(035)	蓝色透明软塑胶护套	Blue transparent soft plastic jacket
(036)	银色金属接头	Silver metal connector
(037)	黑色塑胶电线护套	Black plastic wire jacket
(038)	红色塑胶电线护套	Red plastic wire jacket
(039)	银色金属线芯	Silver metal wire core
(040)	黑色塑胶外壳	Black plastic shell
(041)	银色金属连接片	Silver metal connector
(042)	银色金属引脚	Silver metal pins
(043)	红色塑胶开关按钮	Red plastic switch button
(044)	银色金属帽	Silver metal cap
(045)	黑灰色金属弹簧	Black gray metal spring
(046)	银色金属帽 (保险丝)	Silver metal cap (fuse)
(047)	透明玻璃 (保险丝)	Transparent glass (fuse)
(048)	银色塑胶贴	Silver plastic sticker
(049)	白色塑胶电线护套 (电扇)	White plastic wire jacket (electric fan)
(050)	黑色塑胶电线护套 (电扇)	Black plastic wire jacket (electric fan)
(051)	银色金属线芯	Silver metal wire core
(052)	黑色塑胶外壳 (电扇)	Black plastic shell (electric fan)
(053)	黑色塑胶叶轮	Black plastic impeller
(054)	红色金属线圈	Red metal coil
(055)	黑色塑胶架	Black Plastic Home
(056)	银色金属弹簧	Silver metal spring
(057)	银色金属片	Silver metal sheet
(058)	黑色磁环	Black magnetic ring
(059)	银色金属外壳	Silver metal shell
(060)	银色金属轴杆	Silver metal shaft
(061)	银色金属轴承	Silver metal bearings
(062)	焊锡	tin solder
(063)	淡黄色粘胶	Light yellow adhesive
(064)	绿/黄褐色 PCB 板	Green/Yellow Brown PCB Board
(065)	黑色电子元件 (电扇)	Black electronic components (electric fan)
(066)	黑色塑胶板	Black plastic board
(067)	白色半透明塑胶板	White translucent plastic board
(068)	银色金属引脚	Silver metal pins
(069)	红/灰色塑胶电线护套	Red/grey plastic wire jacket
(070)	灰色塑胶电线护套	Grey plastic wire jacket



除非另有说明, 本报告结果仅对收到的样品负责。未经实验室书面同意, 不得部分复制本报告内容。对本报告有任何异议, 请在收到报告之日起 30 天内向我司提出, 逾期不予受理。
Unless otherwise stated, this test report is only responsible for the sample(s). This test report cannot be reproduced in part without prior written permission of the testing Lab. Any inquiry about this report, please raise from the date of receipt of the report within 30 days, overdue will not be accepted

新亚太检测技术服务(中山)有限公司
NAP Testing Technology Service (Zhongshan) Co., LTD
电话 TEL: 0760-86519632 邮箱 E-mail: service@nap-testing.com 官网 Web: www.nap-testing.com
地址: 广东省中山市板芙镇里溪村里溪大道 81 号厂房 4 层、5 层
Add: 4th floor Zone A and 5th floor, Site no. 81, Lixi Avenue, Banfu Borough, Zhongshan City, Guangdong Province, China



检测报告

Test Report

报告编号: NAP2501050001E
Report No.: NAP2501050001E

第 54页/共 72页
Page 54 of 72

(071)	银色金属线芯	Silver metal wire core
(072)	黑色 PCB 板	Black PCB board
(073)	白色 LED 贴片	White LED patch
(074)	白/黑色电子元件	White/Black Electronic Components
(075)	铜色电子元件	Copper colored electronic components
(076)	黑色陶瓷元件	Black ceramic component
(077)	黑色电子元件	Black electronic components
(078)	红色塑胶电线护套	Red plastic wire jacket
(079)	银色电子元件	Silver electronic components
(080)	红/黑色塑胶电线护套	Red/Black Plastic Wire jacket
(081)	黑色塑胶电线护套	Black plastic wire jacket
(082)	蓝色电子元件	Blue electronic components
(083)	银色金属插片	Silver metal insert
(084)	白色粘胶	White adhesive
(085)	黑色塑胶外壳 (继电器)	Black plastic shell (relay)
(086)	银色金属引脚	Silver metal pins
(087)	黄色塑胶安规电容	Yellow plastic safety capacitor
(088)	黑色塑胶外壳 (熔断器)	Black plastic shell (fuse)
(089)	棕色塑胶外壳 (电容)	Brown plastic shell (capacitor)
(090)	黑色陶瓷座	Black ceramic seat
(091)	黄色胶带	Yellow tape
(092)	黑色陶瓷元件	Black ceramic component
(093)	绿色塑胶外壳 (电容)	Green plastic shell (capacitor)
(094)	铜色金属触片	Copper colored metal contact
(095)	白色塑胶架	White plastic rack
(096)	银色金属触片	Silver metal contact
(097)	铜色金属线圈	Copper colored metal coil
(098)	银色金属架	Silver metal frame
(099)	银色金属 (三极管)	Silver metal (transistor)
(100)	黑色陶瓷三极管	Black ceramic transistor
(101)	银色金属熔断器	Silver metal fuse
(102)	铜色金属线圈	Copper colored metal coil
(103)	黑色陶瓷环带绿色涂层	Black ceramic ring with green coating
(104)	黄褐色塑胶片	Yellowish brown plastic sheet
(105)	银色金属外壳 (电容)	Silver metal shell (capacitor)
(106)	褐色纸芯 (电容)	Brown paper core (capacitor)



除非另有说明, 本报告结果仅对收到的样品负责。未经实验室书面同意, 不得部分复制本报告内容。对本报告有任何异议, 请在收到报告之日起 30 天内向我司提出, 逾期不予受理。
Unless otherwise stated, this test report is only responsible for the sample(s). This test report cannot be reproduced in part without prior written permission of the testing Lab. Any inquiry about this report, please raise from the date of receipt of the report within 30 days, overdue will not be accepted

新亚太检测技术服务(中山)有限公司
NAP Testing Technology Service (Zhongshan) Co., LTD
电话 TEL: 0760-86519632 邮箱 E-mail: service@nap-testing.com 官网 Web: www.nap-testing.com
地址: 广东省中山市板芙镇里溪村里溪大道 81 号厂房 4 层、5 层
Add: 4th floor Zone A and 5th floor, Site no. 81, Lixi Avenue, Banfu Borough, Zhongshan City, Guangdong Province, China



检测报告

Test Report

报告编号: NAP2501050001E
Report No.: NAP2501050001E

第 55页/共 72页
Page 55 of 72

(107)	黑色塑胶塞 (电容)	Black plastic plug (capacitor)
(108)	黑色陶瓷元件插件	Black ceramic component plug-in
(109)	黑/白色电子元件	Black/white electronic components
(110)	铜色电子元件	Copper colored electronic components
(111)	白色电子元件	White electronic components
(112)	焊锡	tin solder
(113)	绿/白色 PCB 板	Green/white PCB board
(114)	白色塑胶管	White plastic pipe
(115)	黑色塑胶架	Black plastic rack
(116)	银色金属片	Silver metal sheet
(117)	黑色塑胶外壳	Black plastic shell
(118)	黑色软塑胶护套	Black soft plastic jacket
(119)	银色金属架带黑色涂层	Silver metal frame with black coating
(120)	银色金属片	Silver metal sheet
(121)	黑色塑胶塞	Black plastic plug
(122)	银色纸板	Silver cardboard
(123)	黄铜色塑胶	Brass colored plastic
(124)	银色金属片	Silver metal sheet
(125)	灰白色陶瓷片	Grey white ceramic tile
(126)	银色金属叶轮	Silver metal impeller
(127)	银色金属插销	Silver metal pin
(128)	黑色塑胶架	Black plastic rack
(129)	铜色金属线圈	Copper colored metal coil
(130)	银色金属片	Silver metal sheet
(131)	黑色磁环	Black magnetic ring
(132)	银色金属外壳带黑色涂层	Silver metal shell with black coating
(133)	银色金属轴杆	Silver metal shaft
(134)	铜色金属扣	Copper colored metal buckle
(135)	黑色电子元件	Black electronic components
(136)	黑色陶瓷元件插件	Black ceramic component plug-in
(137)	绿色 PCB 板	Green PCB board
(138)	白色陶瓷元件	White ceramic component
(139)	棕色塑胶电线护套	Brown plastic wire jacket
(140)	铜色金属片	Copper colored metal sheet
(141)	银色电子元件	Silver electronic components
(142)	黑色塑胶护套	Black plastic jacket



除非另有说明, 本报告结果仅对收到的样品负责。未经实验室书面同意, 不得部分复制本报告内容。对本报告有任何异议, 请在收到报告之日起 30 天内向我司提出, 逾期不予受理。
Unless otherwise stated, this test report is only responsible for the sample(s). This test report cannot be reproduced in part without prior written permission of the testing Lab. Any inquiry about this report, please raise from the date of receipt of the report within 30 days, overdue will not be accepted

新亚太检测技术服务(中山)有限公司
NAP Testing Technology Service (Zhongshan) Co., LTD
电话 TEL: 0760-86519632 邮箱 E-mail: service@nap-testing.com 官网 Web: www.nap-testing.com
地址: 广东省中山市板芙镇里溪村里溪大道 81 号厂房 4 层、5 层
Add: 4th floor Zone A and 5th floor, Site no. 81, Lixi Avenue, Banfu Borough, Zhongshan City, Guangdong Province, China



检测报告

Test Report

报告编号: NAP2501050001E
Report No.: NAP2501050001E

第 56页/共 72页
Page 56 of 72

(143)	红色纺织护套	Red textile jacket
(144)	白色塑胶纺织护套	White plastic textile jacket
(145)	银色金属扣片	Silver metal buckle
(146)	白色软塑胶电线护套	White soft plastic wire jacket
(147)	银色金属线芯	Silver metal wire core
(148)	透明软塑胶护套	Transparent soft plastic jacket
(149)	银色金属扣片	Silver metal buckle
(150)	蓝色纺织护套	Blue textile jacket
(151)	黄/绿色塑胶电线护套	Yellow/green plastic wire jacket
(152)	黄色塑胶护套	Yellow plastic jacket
(153)	银色金属扣片	Silver metal buckle
(154)	银色金属插头	Silver metal plug
(155)	银色金属插片	Silver metal insert
(156)	黑色塑胶插头	Black plastic plug
(157)	黑色塑胶接头护套	Black plastic joint jacket
(158)	黑色塑胶电线护套	Black plastic wire jacket
(159)	绿色塑胶电线护套 (内)	Green plastic wire jacket (inner)
(160)	黑色塑胶电线护套 (内)	Black plastic wire jacket (inner)
(161)	白色塑胶电线护套 (内)	White plastic wire jacket (inside)
(162)	铜色金属线芯	Copper colored metal wire core
(163)	白色塑胶接口	White plastic interface
(164)	铜色金属接口	Copper colored metal interface
(165)	银色金属元件	Silver metal component
(166)	白色陶瓷片	White ceramic tile
(167)	银/灰色陶瓷片	Silver/gray ceramic tiles
(168)	铜色金属扣片	Copper colored metal buckle
(169)	银色金属插头	Silver metal plug
(170)	银色金属片	Silver metal sheet
(171)	黑色塑胶插头	Black plastic plug
(172)	黑色塑胶接头护套	Black plastic joint jacket
(173)	黑色塑胶电线护套	Black plastic wire jacket
(174)	黄/绿色塑胶电线护套	Yellow/green plastic wire jacket
(175)	淡棕色塑胶电线护套	Light brown plastic wire jacket
(176)	淡蓝色塑胶电线护套	Light blue plastic wire jacket
(177)	铜色金属线芯	Copper colored metal wire core
(178)	白色塑胶接口	White plastic interface



除非另有说明, 本报告结果仅对收到的样品负责。未经实验室书面同意, 不得部分复制本报告内容。对本报告有任何异议, 请在收到报告之日起 30 天内向我司提出, 逾期不予受理。
Unless otherwise stated, this test report is only responsible for the sample(s). This test report cannot be reproduced in part without prior written permission of the testing Lab. Any inquiry about this report, please raise from the date of receipt of the report within 30 days, overdue will not be accepted

新亚太检测技术服务(中山)有限公司
NAP Testing Technology Service (Zhongshan) Co., LTD
电话 TEL: 0760-86519632 邮箱 E-mail: service@nap-testing.com 官网 Web: www.nap-testing.com
地址: 广东省中山市板芙镇里溪村里溪大道 81 号厂房 4 层、5 层
Add: 4th floor Zone A and 5th floor, Site no. 81, Lixi Avenue, Banfu Borough, Zhongshan City, Guangdong Province, China

检测报告

Test Report

报告编号: NAP2501050001E
Report No.: NAP2501050001E

第 57页/共 72页
Page 57 of 72

(179) 黄铜色金属引脚

Copper colored metal pins

样品图片:

Photo(s) of test sample(s):



除非另有说明, 本报告结果仅对收到的样品负责。未经实验室书面同意, 不得部分复制本报告内容。对本报告有任何异议, 请在收到报告之日起 30 天内向我司提出, 逾期不予受理。
Unless otherwise stated, this test report is only responsible for the sample(s). This test report cannot be reproduced in part without prior written permission of the testing Lab. Any inquiry about this report, please raise from the date of receipt of the report within 30 days, overdue will not be accepted

新亚太检测技术服务(中山)有限公司

NAP Testing Technology Service (Zhongshan) Co., LTD

电话 TEL: 0760-86519632 邮箱 E-mail: service@nap-testing.com 官网 Web: www.nap-testing.com

地址: 广东省中山市板芙镇里溪村里溪大道 81 号厂房 4 层、5 层

Add: 4th floor Zone A and 5th floor, Site no. 81, Lixi Avenue, Banfu Borough, Zhongshan City, Guangdong Province, China

检测报告 Test Report

报告编号: NAP2501050001E
Report No.: NAP2501050001E

第 58页/共 72页
Page 58 of 72



(整体 Whole product)



除非另有说明, 本报告结果仅对收到的样品负责。未经实验室书面同意, 不得部分复制本报告内容。对本报告有任何异议, 请在收到报告之日起 30 天内向我司提出, 逾期不予受理。
Unless otherwise stated, this test report is only responsible for the sample(s). This test report cannot be reproduced in part without prior written permission of the testing Lab. Any inquiry about this report, please raise from the date of receipt of the report within 30 days, overdue will not be accepted

新亚太检测技术服务(中山)有限公司
NAP Testing Technology Service (Zhongshan) Co., LTD
电话 TEL: 0760-86519632 邮箱 E-mail: service@nap-testing.com 官网 Web: www.nap-testing.com
地址: 广东省中山市板芙镇里溪村里溪大道 81 号厂房 4 层、5 层
Add: 4th floor Zone A and 5th floor, Site no. 81, Lixi Avenue, Banfu Borough, Zhongshan City, Guangdong Province, China



检测报告 Test Report

报告编号: NAP2501050001E
Report No.: NAP2501050001E

第 59页/共 72页
Page 59 of 72

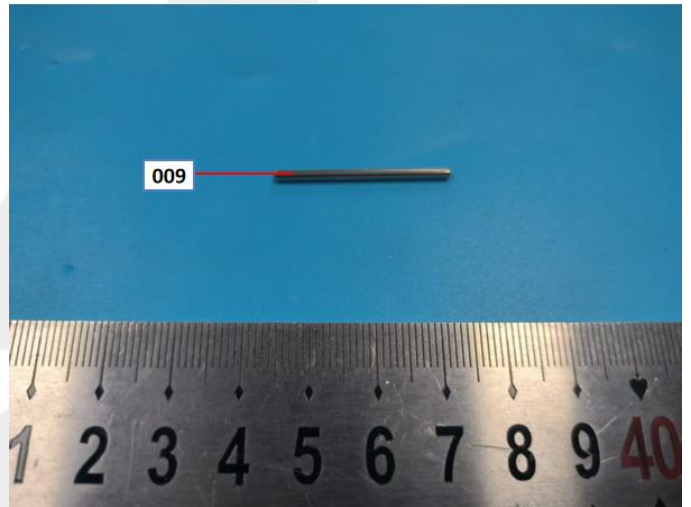
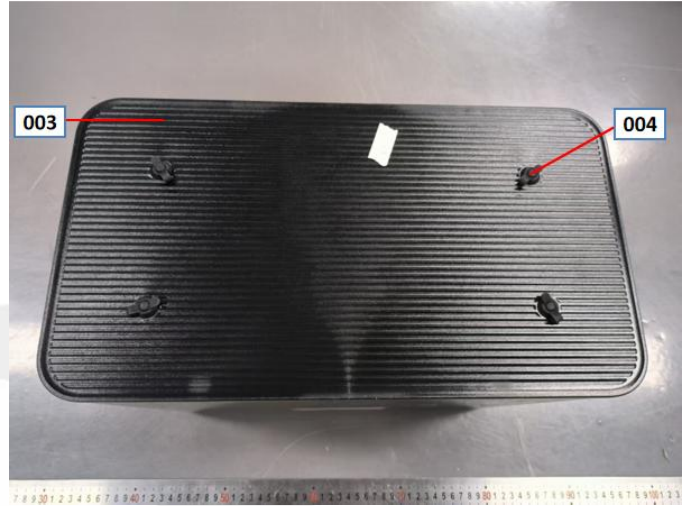
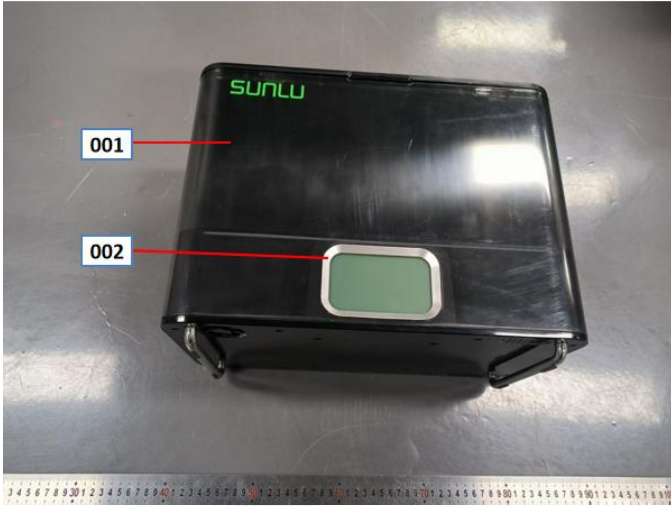

除非另有说明, 本报告结果仅对收到的样品负责。未经实验室书面同意, 不得部分复制本报告内容。对本报告有任何异议, 请在收到报告之日起 30 天内向我司提出, 逾期不予受理。
Unless otherwise stated, this test report is only responsible for the sample(s). This test report cannot be reproduced in part without prior written permission of the testing Lab. Any inquiry about this report, please raise from the date of receipt of the report within 30 days, overdue will not be accepted

新亚太检测技术服务(中山)有限公司
NAP Testing Technology Service (Zhongshan) Co., LTD
电话 TEL: 0760-86519632 邮箱 E-mail: service@nap-testing.com 官网 Web: www.nap-testing.com
地址: 广东省中山市板芙镇里溪村里溪大道 81 号厂房 4 层、5 层
Add: 4th floor Zone A and 5th floor, Site no. 81, Lixi Avenue, Banfu Borough, Zhongshan City, Guangdong Province, China

检测报告 Test Report

报告编号: NAP2501050001E
Report No.: NAP2501050001E

第 60页/共 72页
Page 60 of 72

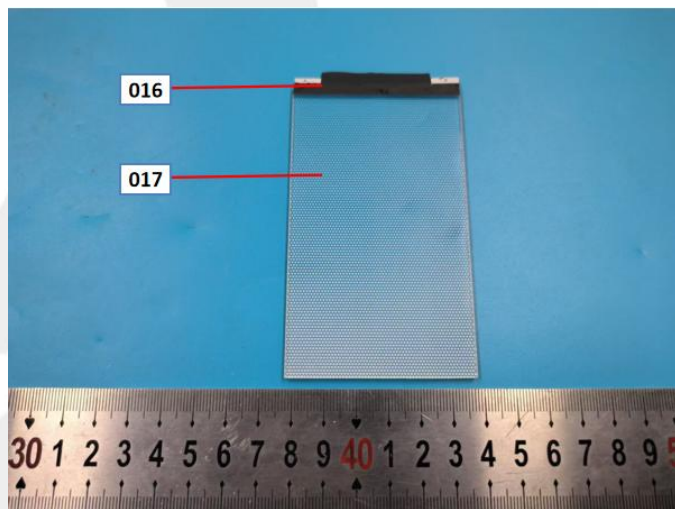
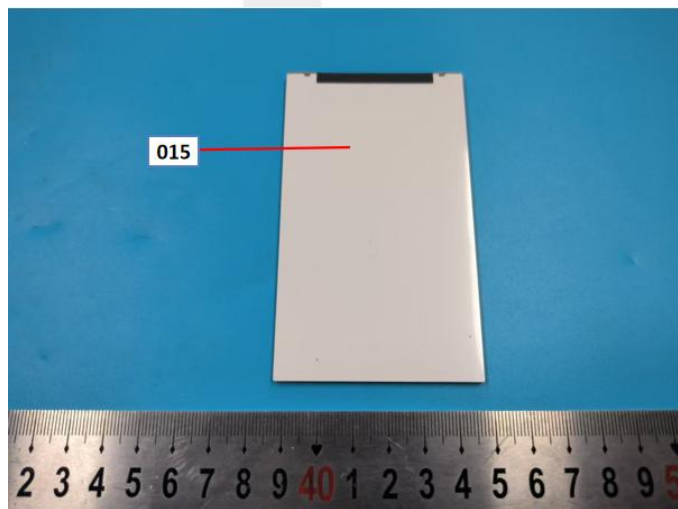
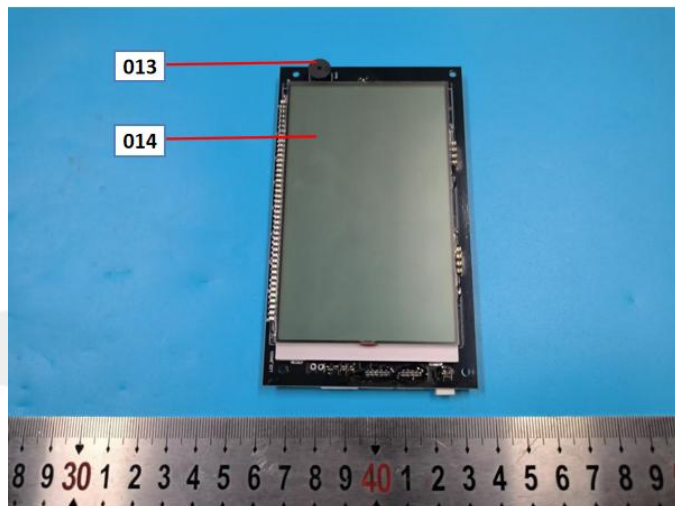
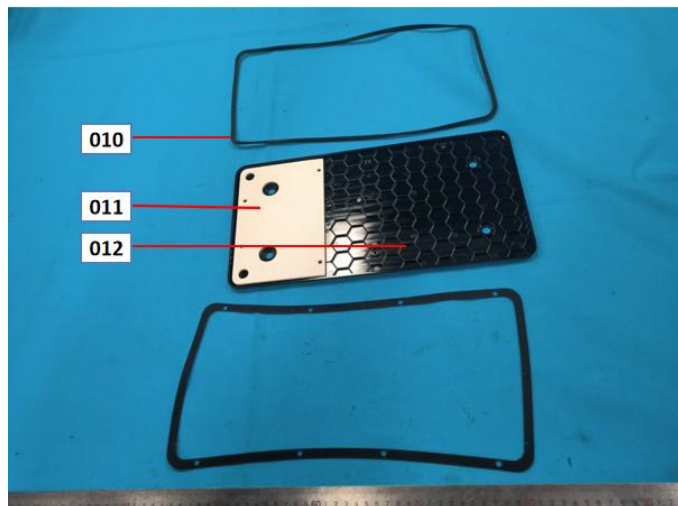

除非另有说明, 本报告结果仅对收到的样品负责。未经实验室书面同意, 不得部分复制本报告内容。对本报告有任何异议, 请在收到报告之日起 30 天内向我司提出, 逾期不予受理。
Unless otherwise stated, this test report is only responsible for the sample(s). This test report cannot be reproduced in part without prior written permission of the testing Lab. Any inquiry about this report, please raise from the date of receipt of the report within 30 days, overdue will not be accepted

新亚太检测技术服务(中山)有限公司
NAP Testing Technology Service (Zhongshan) Co., LTD
电话 TEL: 0760-86519632 邮箱 E-mail: service@nap-testing.com 官网 Web: www.nap-testing.com
地址: 广东省中山市板芙镇里溪村里溪大道 81 号厂房 4 层、5 层
Add: 4th floor Zone A and 5th floor, Site no. 81, Lixi Avenue, Banfu Borough, Zhongshan City, Guangdong Province, China

检测报告

Test Report

报告编号: NAP2501050001E
Report No.: NAP2501050001E

第 61 页/共 72 页
Page 61 of 72

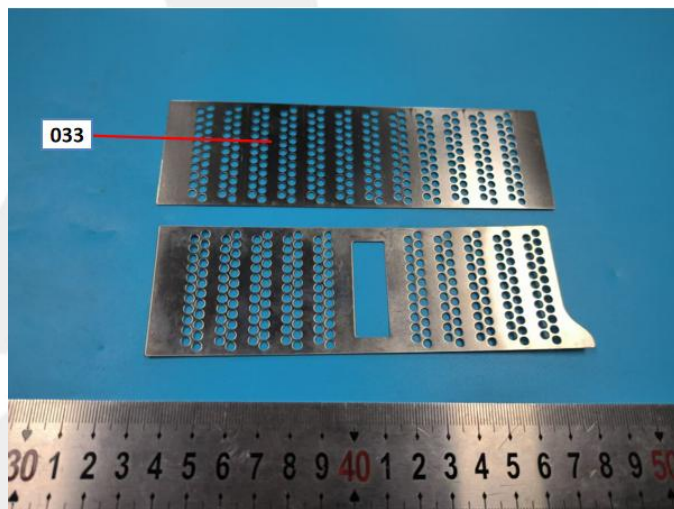
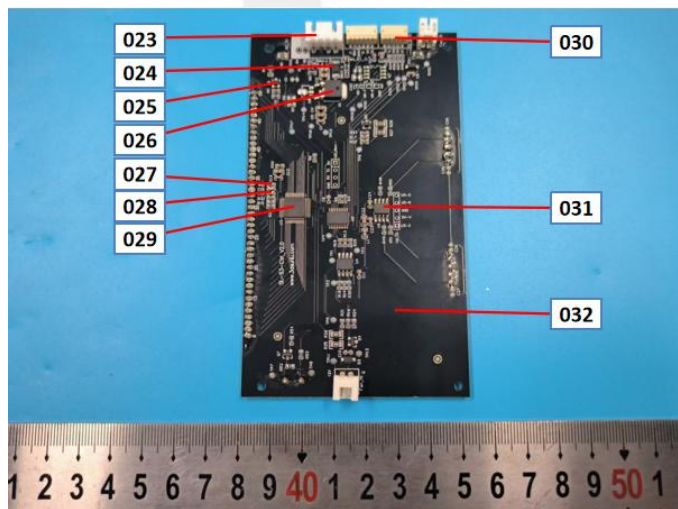
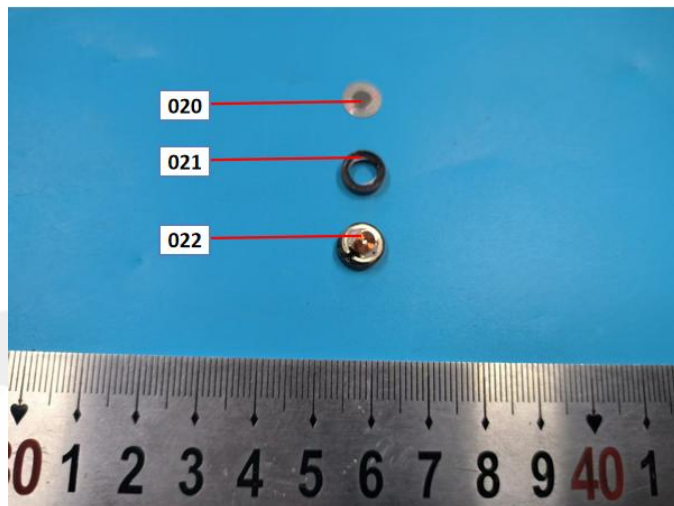
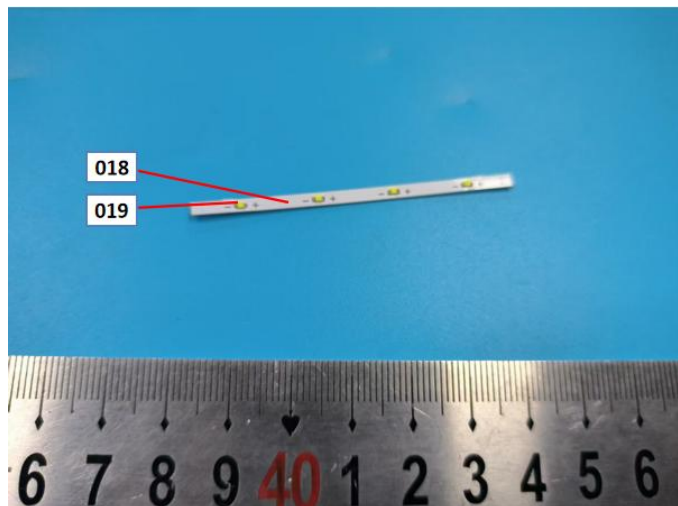

除非另有说明, 本报告结果仅对收到的样品负责。未经实验室书面同意, 不得部分复制本报告内容。对本报告有任何异议, 请在收到报告之日起 30 天内向我司提出, 逾期不予受理。
Unless otherwise stated, this test report is only responsible for the sample(s). This test report cannot be reproduced in part without prior written permission of the testing Lab. Any inquiry about this report, please raise from the date of receipt of the report within 30 days, overdue will not be accepted

检测报告

Test Report

报告编号: NAP2501050001E
Report No.: NAP2501050001E

第 62页/共 72页
Page 62 of 72

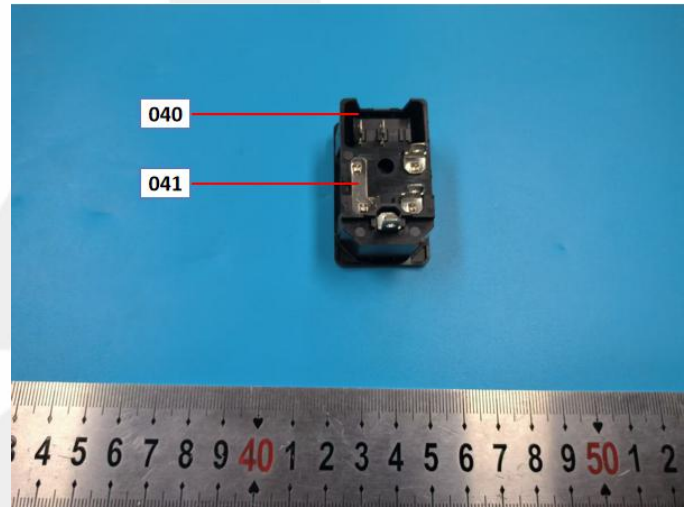
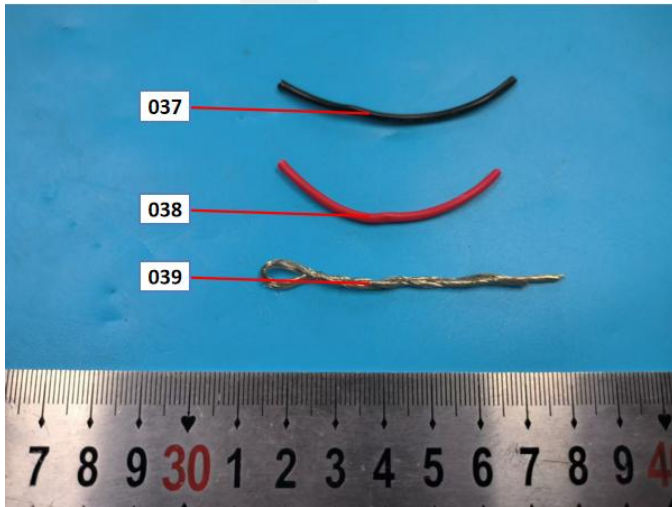
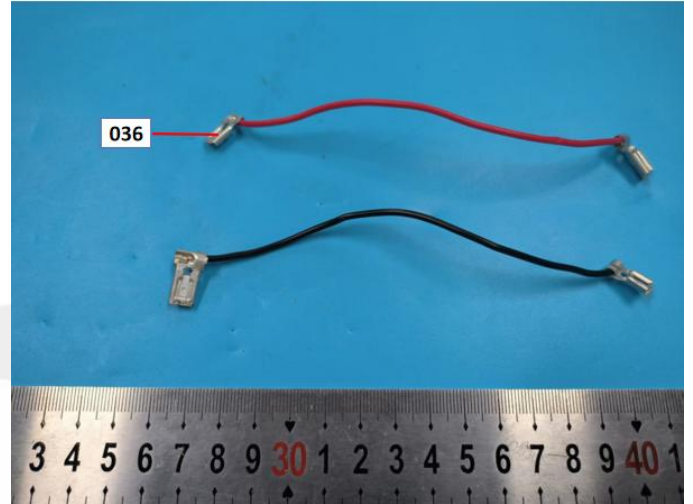
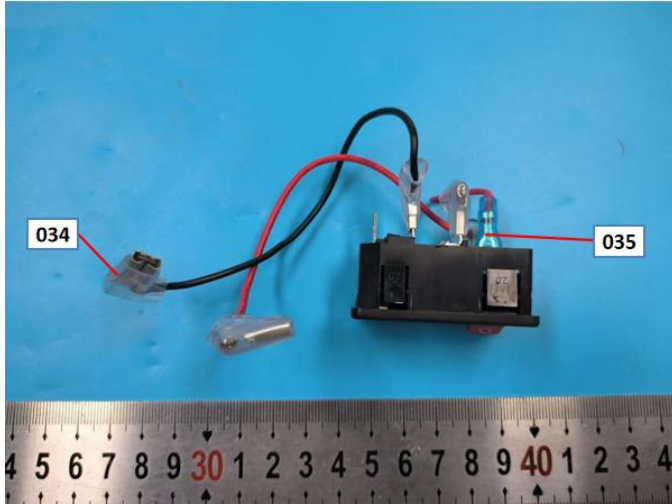

除非另有说明, 本报告结果仅对收到的样品负责。未经实验室书面同意, 不得部分复制本报告内容。对本报告有任何异议, 请在收到报告之日起 30 天内向我司提出, 逾期不予受理。
Unless otherwise stated, this test report is only responsible for the sample(s). This test report cannot be reproduced in part without prior written permission of the testing Lab. Any inquiry about this report, please raise from the date of receipt of the report within 30 days, overdue will not be accepted

检测报告 Test Report

报告编号: NAP2501050001E
Report No.: NAP2501050001E

第 63页/共 72页
Page 63 of 72

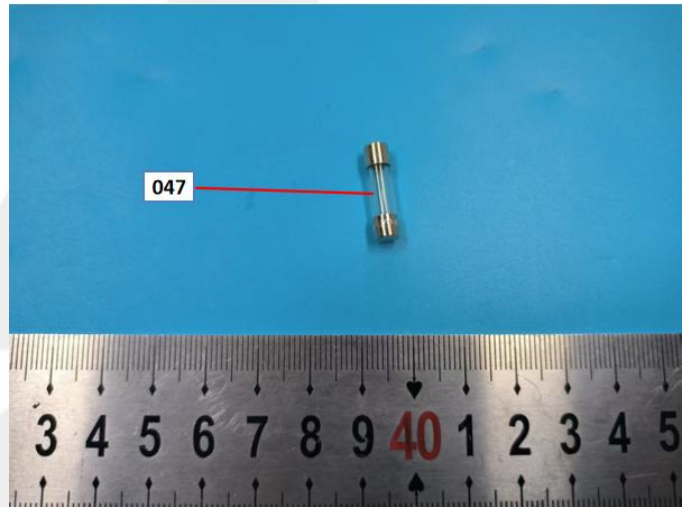
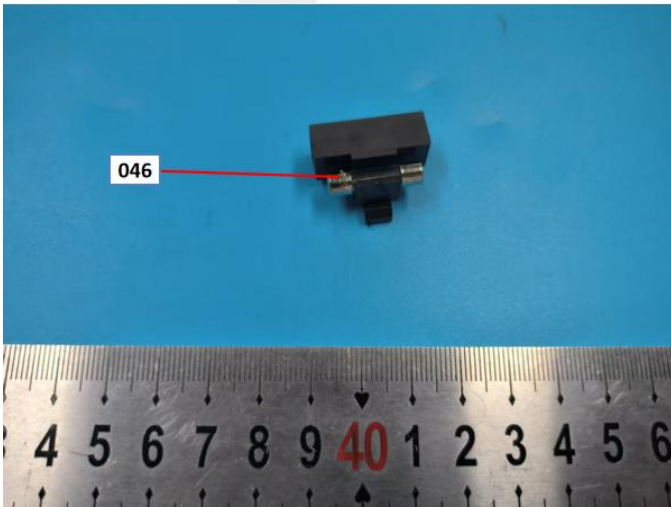
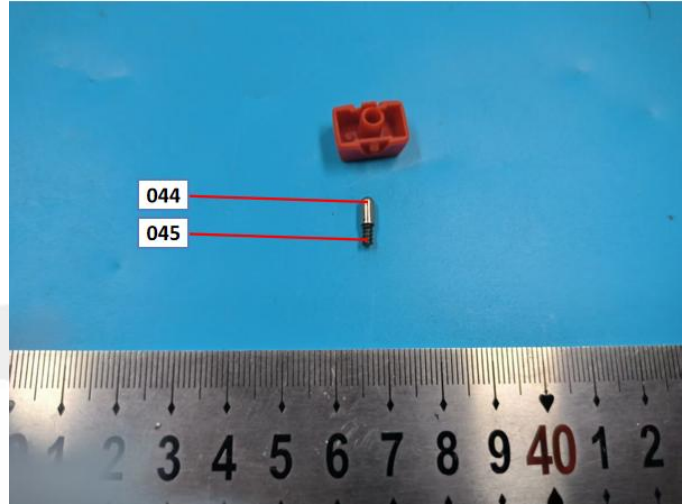

除非另有说明, 本报告结果仅对收到的样品负责。未经实验室书面同意, 不得部分复制本报告内容。对本报告有任何异议, 请在收到报告之日起 30 天内向我司提出, 逾期不予受理。
Unless otherwise stated, this test report is only responsible for the sample(s). This test report cannot be reproduced in part without prior written permission of the testing Lab. Any inquiry about this report, please raise from the date of receipt of the report within 30 days, overdue will not be accepted

新亚太检测技术服务(中山)有限公司
NAP Testing Technology Service (Zhongshan) Co., LTD
电话 TEL: 0760-86519632 邮箱 E-mail: service@nap-testing.com 官网 Web: www.nap-testing.com
地址: 广东省中山市板芙镇里溪村里溪大道 81 号厂房 4 层、5 层
Add: 4th floor Zone A and 5th floor, Site no. 81, Lixi Avenue, Banfu Borough, Zhongshan City, Guangdong Province, China

检测报告

Test Report

报告编号: NAP2501050001E
Report No.: NAP2501050001E

第 64页/共 72页
Page 64 of 72

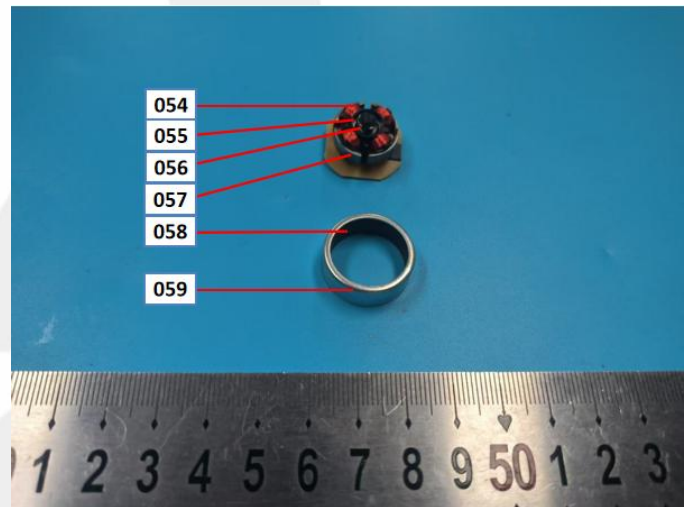
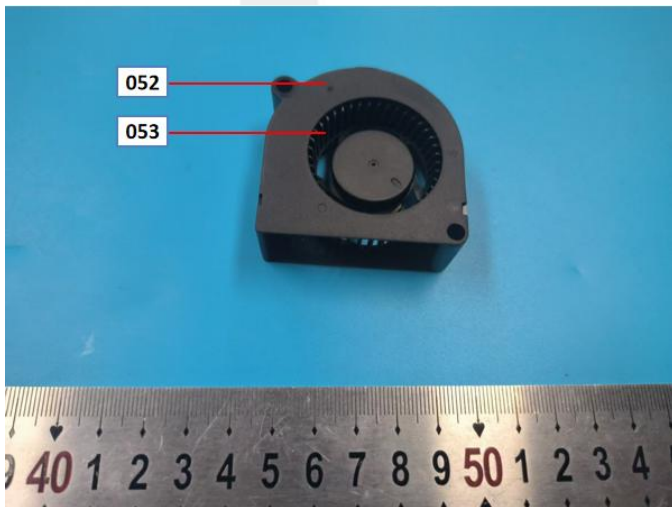
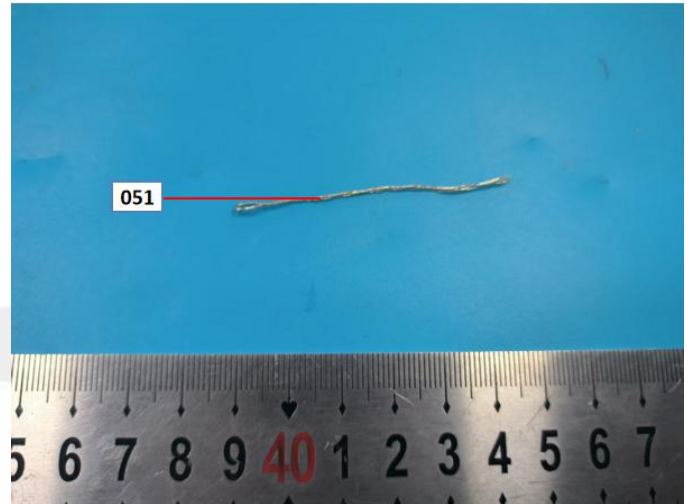
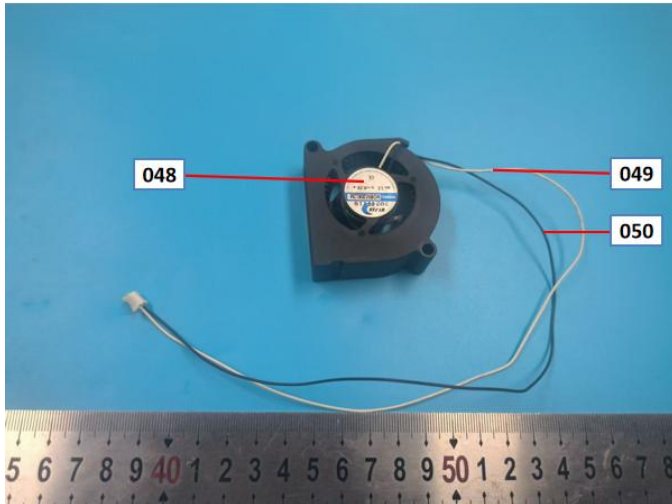

除非另有说明, 本报告结果仅对收到的样品负责。未经实验室书面同意, 不得部分复制本报告内容。对本报告有任何异议, 请在收到报告之日起 30 天内向我司提出, 逾期不予受理。
Unless otherwise stated, this test report is only responsible for the sample(s). This test report cannot be reproduced in part without prior written permission of the testing Lab. Any inquiry about this report, please raise from the date of receipt of the report within 30 days, overdue will not be accepted

检测报告

Test Report

报告编号: NAP2501050001E
Report No.: NAP2501050001E

第 65页/共 72页
Page 65 of 72

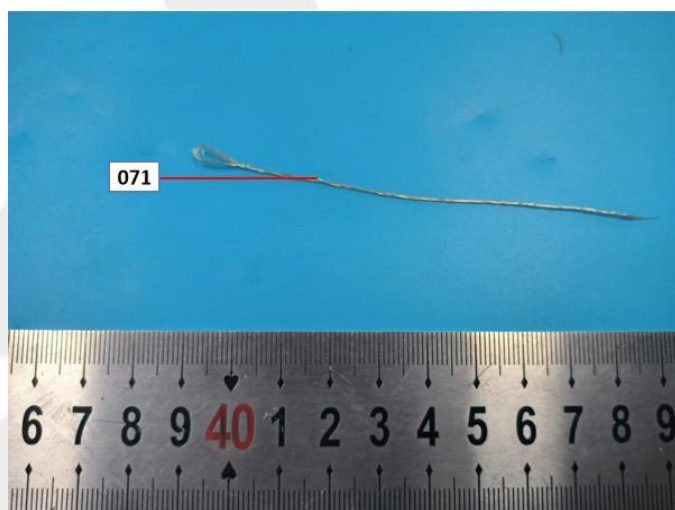
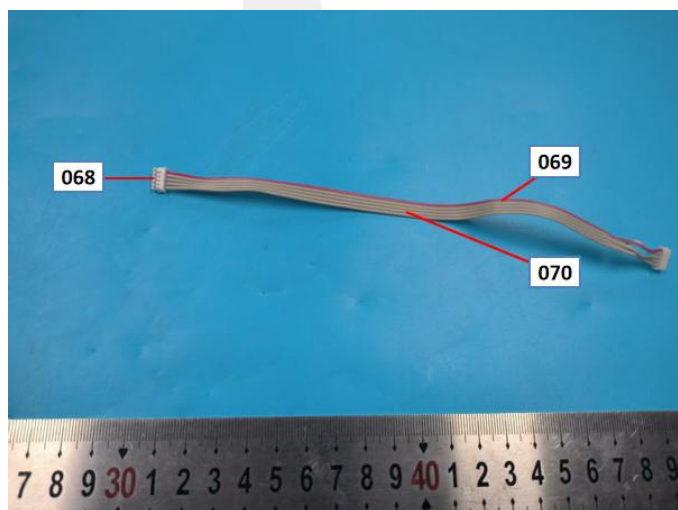
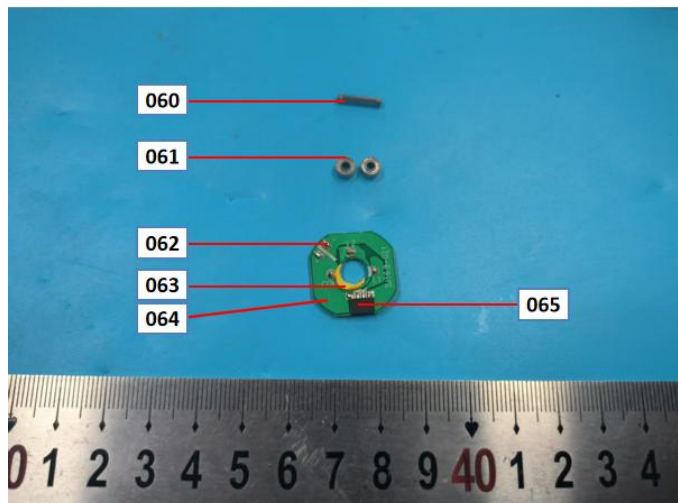

除非另有说明, 本报告结果仅对收到的样品负责。未经实验室书面同意, 不得部分复制本报告内容。对本报告有任何异议, 请在收到报告之日起 30 天内向我司提出, 逾期不予受理。
Unless otherwise stated, this test report is only responsible for the sample(s). This test report cannot be reproduced in part without prior written permission of the testing Lab. Any inquiry about this report, please raise from the date of receipt of the report within 30 days, overdue will not be accepted

新亚太检测技术服务(中山)有限公司
NAP Testing Technology Service (Zhongshan) Co., LTD
电话 TEL: 0760-86519632 邮箱 E-mail: service@nap-testing.com 官网 Web: www.nap-testing.com
地址: 广东省中山市板芙镇里溪村里溪大道 81 号厂房 4 层、5 层
Add: 4th floor Zone A and 5th floor, Site no. 81, Lixi Avenue, Banfu Borough, Zhongshan City, Guangdong Province, China

检测报告 Test Report

报告编号: NAP2501050001E
Report No.: NAP2501050001E

第 66页/共 72页
Page 66 of 72

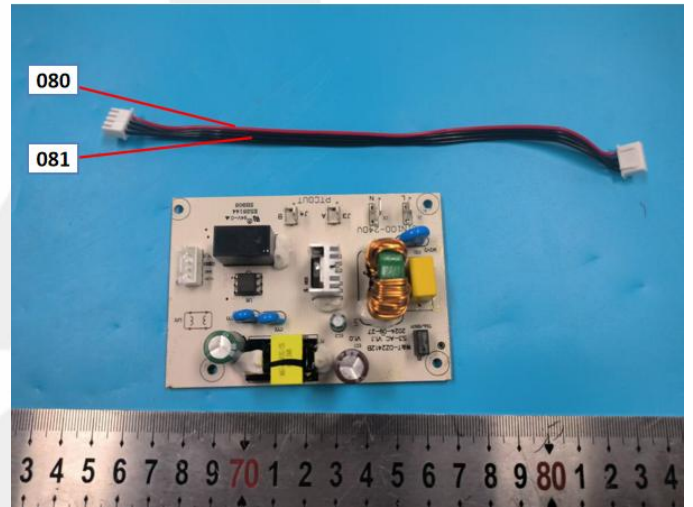
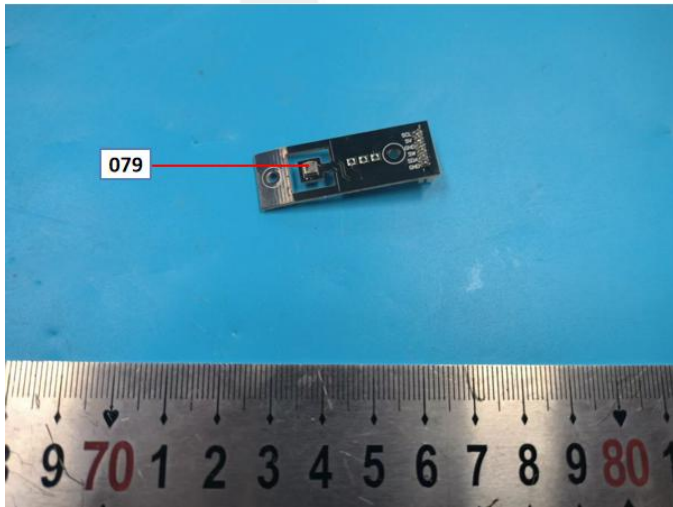
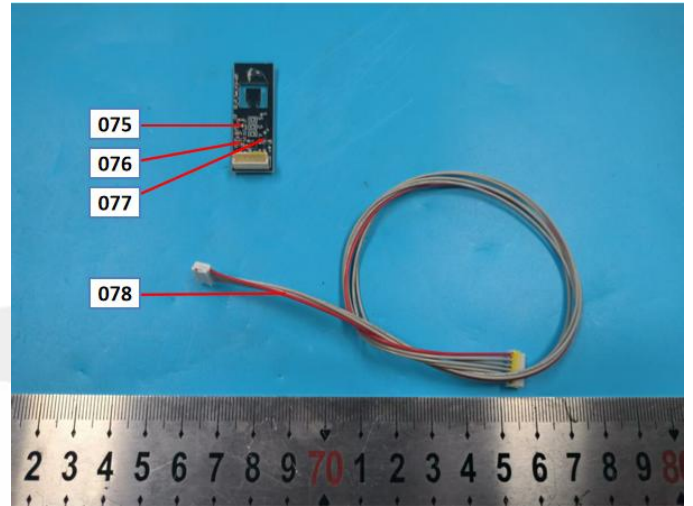
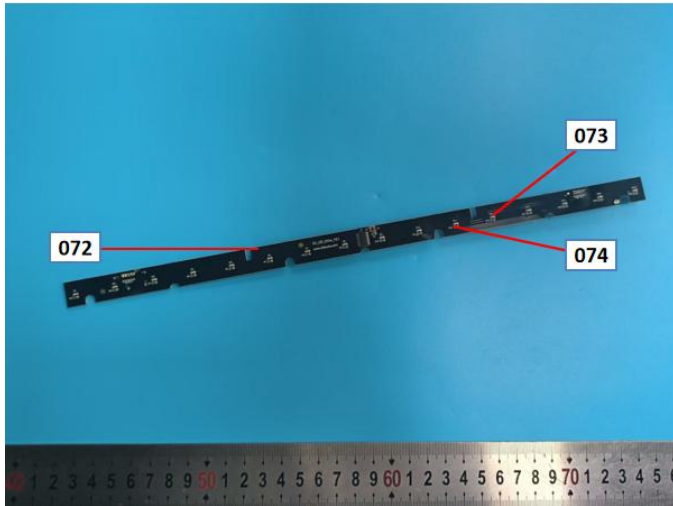

除非另有说明, 本报告结果仅对收到的样品负责。未经实验室书面同意, 不得部分复制本报告内容。对本报告有任何疑问, 请在收到报告之日起 30 天内向我司提出, 逾期不予受理。
Unless otherwise stated, this test report is only responsible for the sample(s). This test report cannot be reproduced in part without prior written permission of the testing Lab. Any inquiry about this report, please raise from the date of receipt of the report within 30 days, overdue will not be accepted

检测报告

Test Report

报告编号: NAP2501050001E
Report No.: NAP2501050001E

第 67页/共 72页
Page 67 of 72

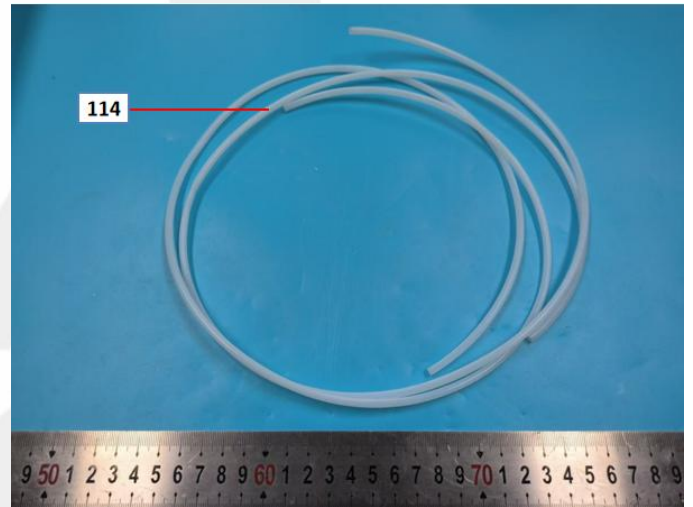
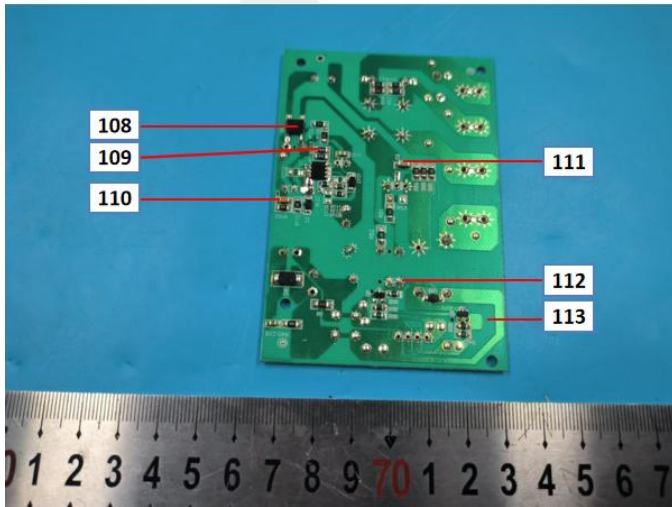
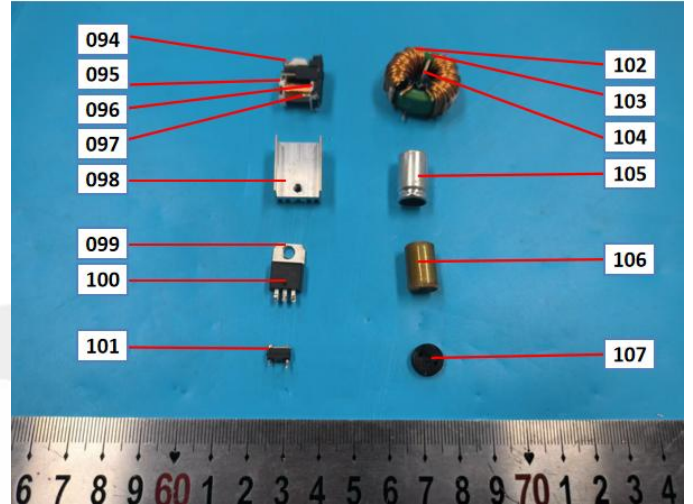
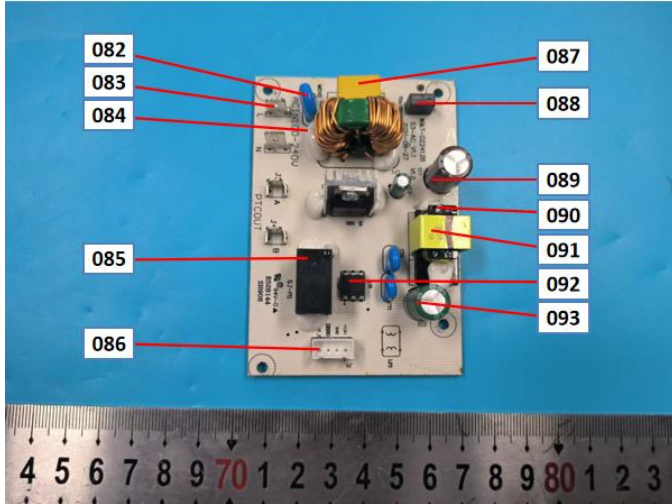

除非另有说明, 本报告结果仅对收到的样品负责。未经实验室书面同意, 不得部分复制本报告内容。对本报告有任何异议, 请在收到报告之日起 30 天内向我司提出, 逾期不予受理。
Unless otherwise stated, this test report is only responsible for the sample(s). This test report cannot be reproduced in part without prior written permission of the testing Lab. Any inquiry about this report, please raise from the date of receipt of the report within 30 days, overdue will not be accepted

检测报告

Test Report

报告编号: NAP2501050001E
Report No.: NAP2501050001E

第 68页/共 72页
Page 68 of 72

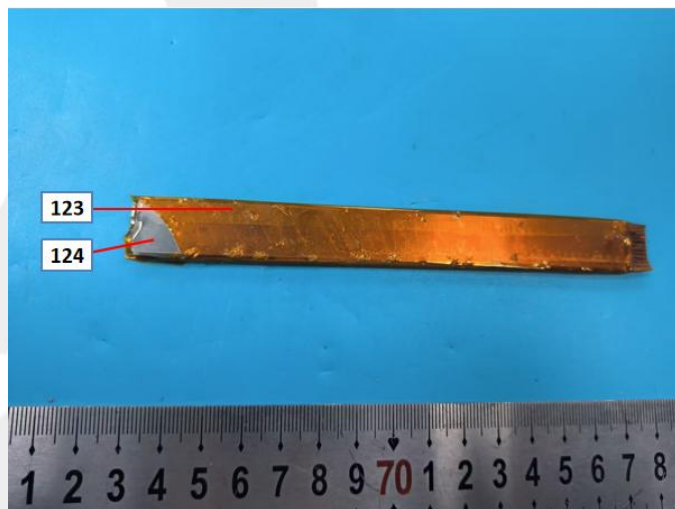
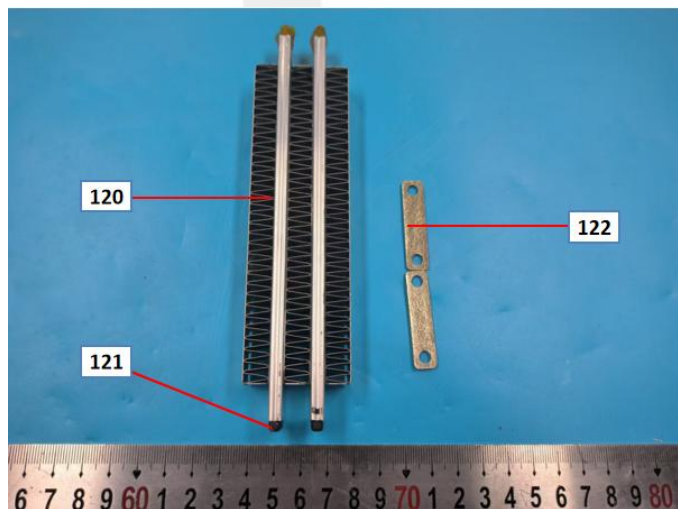
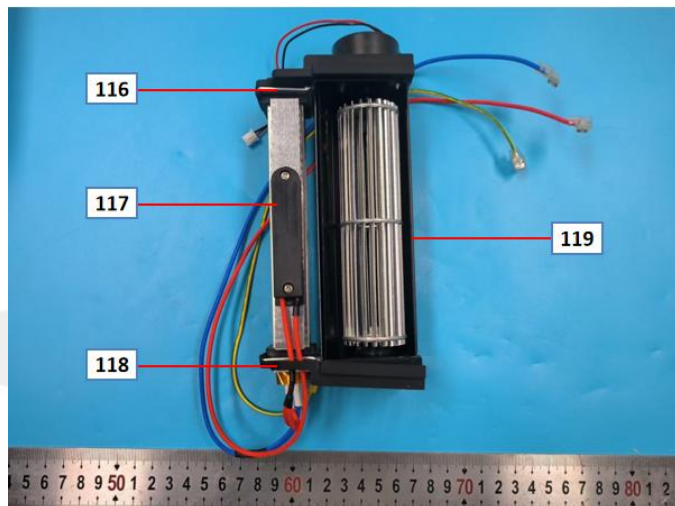
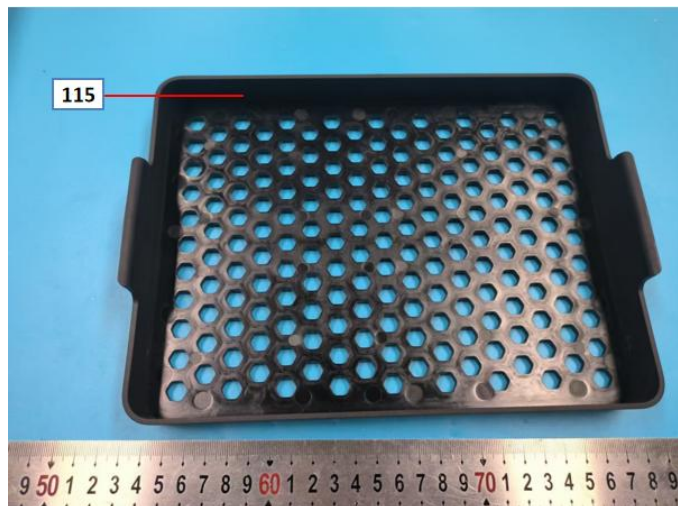

除非另有说明, 本报告结果仅对收到的样品负责。未经实验室书面同意, 不得部分复制本报告内容。对本报告有任何异议, 请在收到报告之日起 30 天内向我司提出, 逾期不予受理。
Unless otherwise stated, this test report is only responsible for the sample(s). This test report cannot be reproduced in part without prior written permission of the testing Lab. Any inquiry about this report, please raise from the date of receipt of the report within 30 days, overdue will not be accepted

新亚太检测技术服务(中山)有限公司
NAP Testing Technology Service (Zhongshan) Co., LTD
电话 TEL: 0760-86519632 邮箱 E-mail: service@nap-testing.com 官网 Web: www.nap-testing.com
地址: 广东省中山市板芙镇里溪村里溪大道 81 号厂房 4 层、5 层
Add: 4th floor Zone A and 5th floor, Site no. 81, Lixi Avenue, Banfu Borough, Zhongshan City, Guangdong Province, China

检测报告 Test Report

报告编号: NAP2501050001E
Report No.: NAP2501050001E

第 69页/共 72页
Page 69 of 72

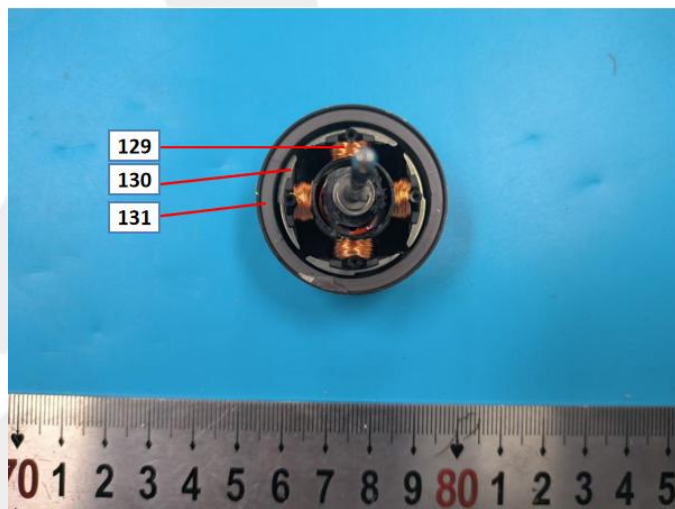
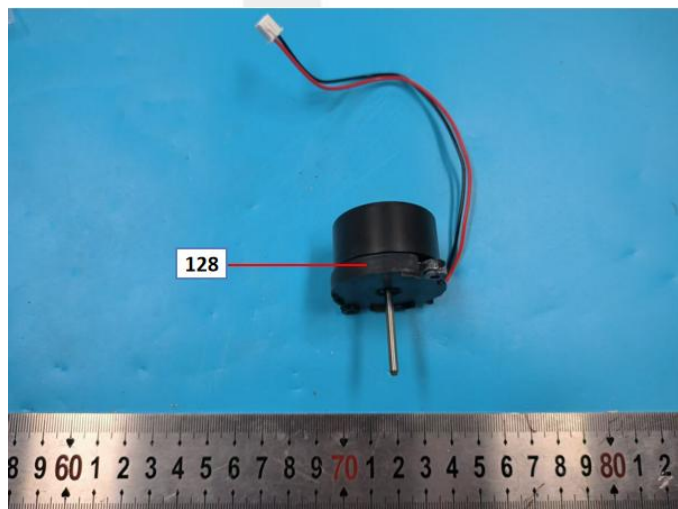
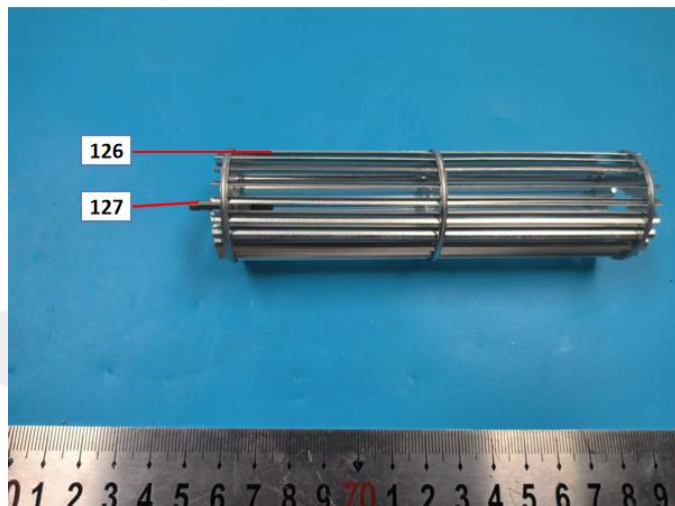
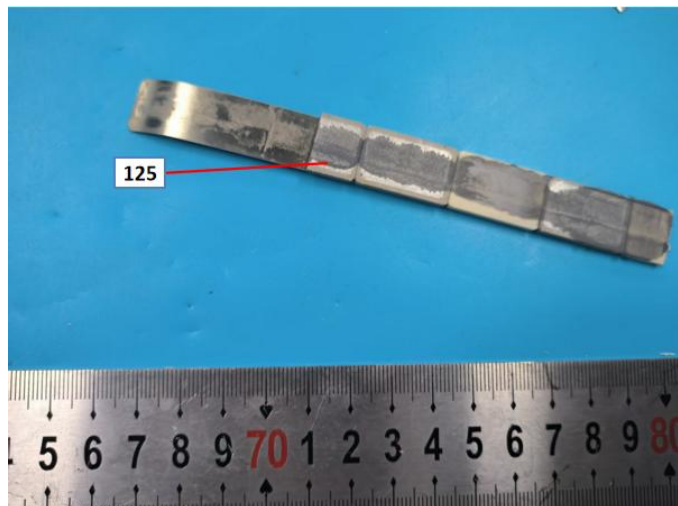

除非另有说明, 本报告结果仅对收到的样品负责。未经实验室书面同意, 不得部分复制本报告内容。对本报告有任何异议, 请在收到报告之日起 30 天内向我司提出, 逾期不予受理。
Unless otherwise stated, this test report is only responsible for the sample(s). This test report cannot be reproduced in part without prior written permission of the testing Lab. Any inquiry about this report, please raise from the date of receipt of the report within 30 days, overdue will not be accepted

新亚太检测技术服务(中山)有限公司
NAP Testing Technology Service (Zhongshan) Co., LTD
电话 TEL: 0760-86519632 邮箱 E-mail: service@nap-testing.com 官网 Web: www.nap-testing.com
地址: 广东省中山市板芙镇里溪村里溪大道 81 号厂房 4 层、5 层
Add: 4th floor Zone A and 5th floor, Site no. 81, Lixi Avenue, Banfu Borough, Zhongshan City, Guangdong Province, China

检测报告

Test Report

报告编号: NAP2501050001E
Report No.: NAP2501050001E

第 70页/共 72页
Page 70 of 72

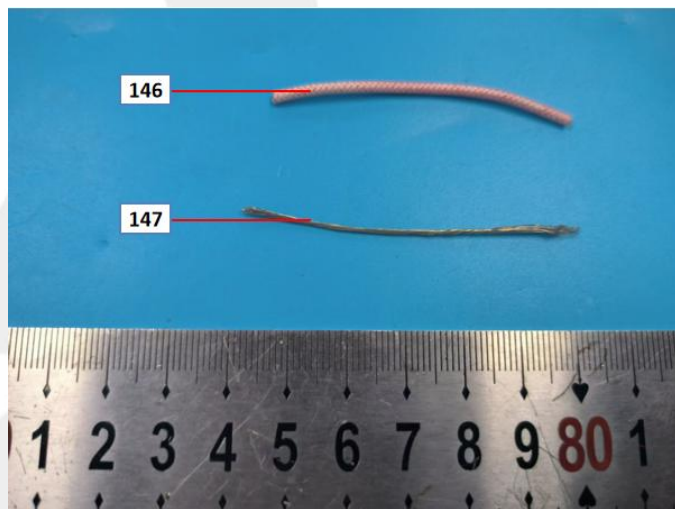
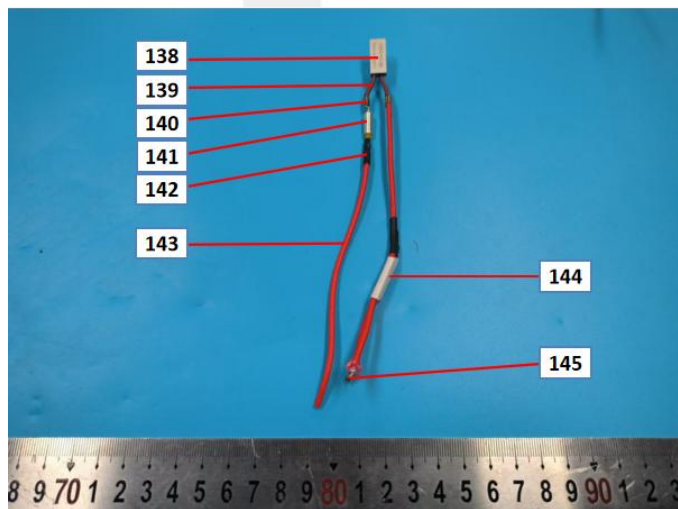
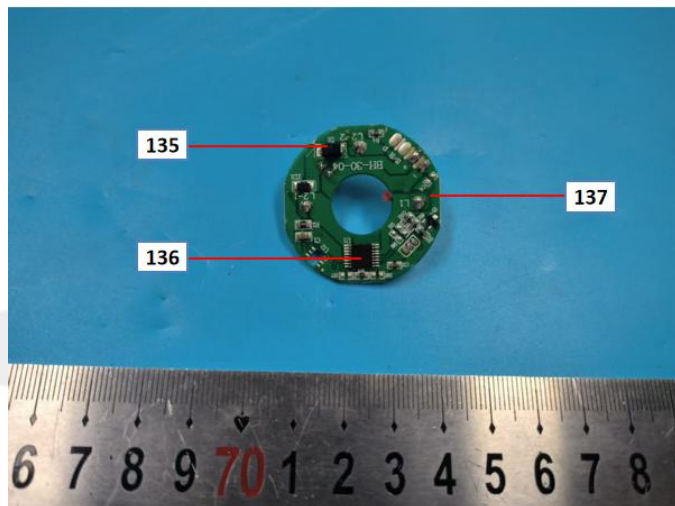
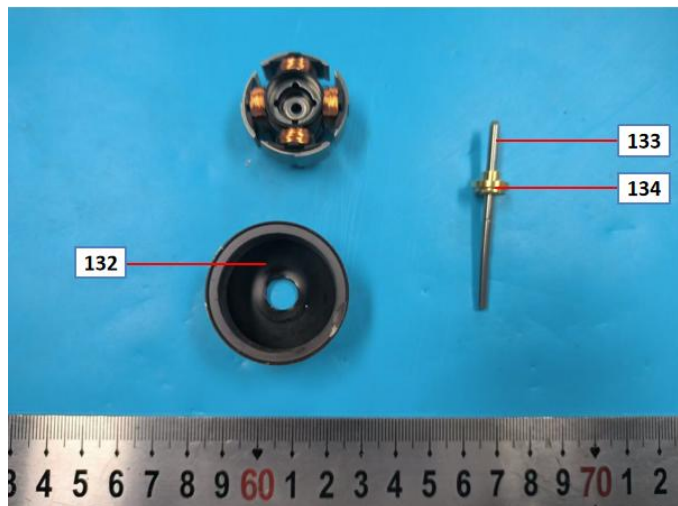

除非另有说明, 本报告结果仅对收到的样品负责。未经实验室书面同意, 不得部分复制本报告内容。对本报告有任何异议, 请在收到报告之日起 30 天内向我司提出, 逾期不予受理。
Unless otherwise stated, this test report is only responsible for the sample(s). This test report cannot be reproduced in part without prior written permission of the testing Lab. Any inquiry about this report, please raise from the date of receipt of the report within 30 days, overdue will not be accepted

新亚太检测技术服务(中山)有限公司
NAP Testing Technology Service (Zhongshan) Co., LTD
电话 TEL: 0760-86519632 邮箱 E-mail: service@nap-testing.com 官网 Web: www.nap-testing.com
地址: 广东省中山市板芙镇里溪村里溪大道 81 号厂房 4 层、5 层
Add: 4th floor Zone A and 5th floor, Site no. 81, Lixi Avenue, Banfu Borough, Zhongshan City, Guangdong Province, China

检测报告

Test Report

报告编号: NAP2501050001E
Report No.: NAP2501050001E

第 71页/共 72页
Page 71 of 72

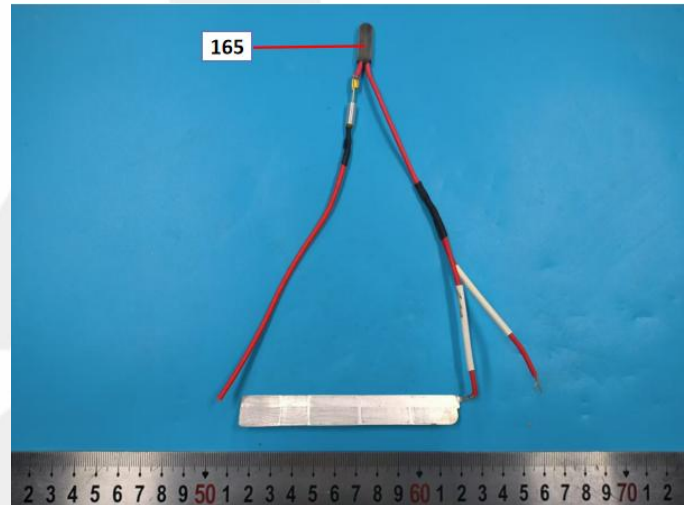
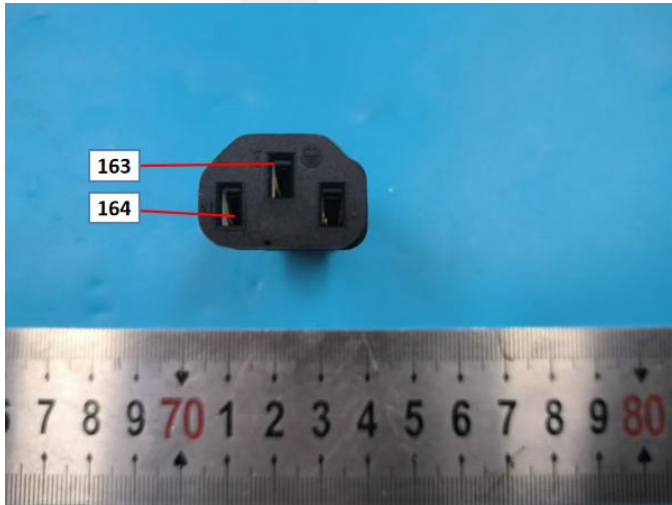

除非另有说明, 本报告结果仅对收到的样品负责。未经实验室书面同意, 不得部分复制本报告内容。对本报告有任何异议, 请在收到报告之日起 30 天内向我司提出, 逾期不予受理。
Unless otherwise stated, this test report is only responsible for the sample(s). This test report cannot be reproduced in part without prior written permission of the testing Lab. Any inquiry about this report, please raise from the date of receipt of the report within 30 days, overdue will not be accepted

新亚太检测技术服务(中山)有限公司
NAP Testing Technology Service (Zhongshan) Co., LTD
电话 TEL: 0760-86519632 邮箱 E-mail: service@nap-testing.com 官网 Web: www.nap-testing.com
地址: 广东省中山市板芙镇里溪村里溪大道 81 号厂房 4 层、5 层
Add: 4th floor Zone A and 5th floor, Site no. 81, Lixi Avenue, Banfu Borough, Zhongshan City, Guangdong Province, China

检测报告

Test Report

报告编号: NAP2501050001E
Report No.: NAP2501050001E

第 72页/共 72页
Page 72 of 72

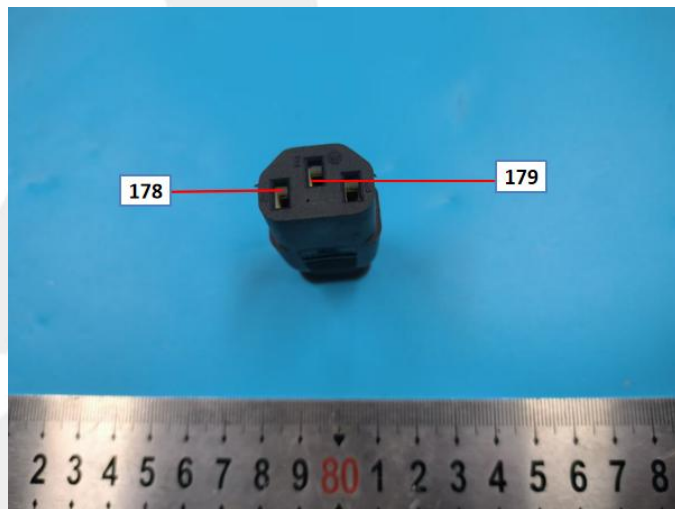
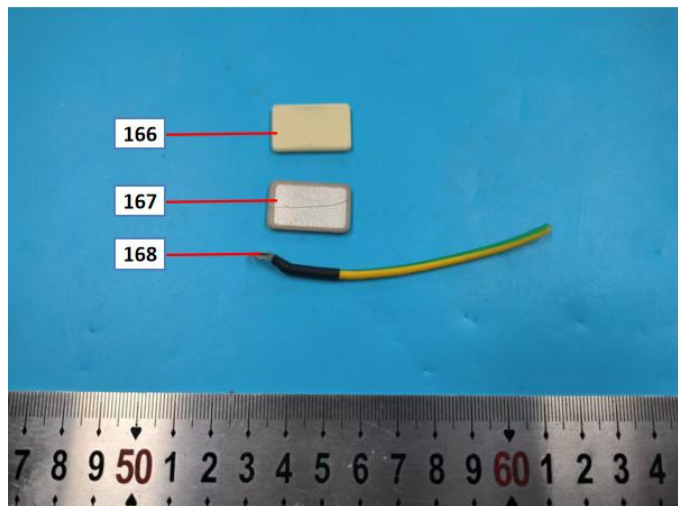

***** 报告结束 *****
***** End of Report *****



除非另有说明, 本报告结果仅对收到的样品负责。未经实验室书面同意, 不得部分复制本报告内容。对本报告有任何异议, 请在收到报告之日起 30 天内向我司提出, 逾期不予受理。
Unless otherwise stated, this test report is only responsible for the sample(s). This test report cannot be reproduced in part without prior written permission of the testing Lab. Any inquiry about this report, please raise from the date of receipt of the report within 30 days, overdue will not be accepted

新亚太检测技术服务(中山)有限公司
NAP Testing Technology Service (Zhongshan) Co., LTD
电话 TEL: 0760-86519632 邮箱 E-mail: service@nap-testing.com 官网 Web: www.nap-testing.com
地址: 广东省中山市板芙镇里溪村里溪大道 81 号厂房 4 层、5 层
Add: 4th floor Zone A and 5th floor, Site no. 81, Lixi Avenue, Banfu Borough, Zhongshan City, Guangdong Province, China