



中国认可  
国际互认  
检测  
TESTING  
CNAS L6478



# INSPECTION REPORT

Report No. : WTF25F05115022R1F

Client Name: Sunlu (Guangdong) Technology Co., Ltd.

Sample Name: TPU90A

Inspection Type: Entrusted inspection



Waltek Testing Group (Foshan) Co., Ltd.

Address: No.13-19, 2/F., 2nd Building, Sunlink International Machinery City,  
Chencun, Shunde District, Foshan, Guangdong, China

**Waltek Testing Group (Foshan) Co., Ltd.**  
**Inspection report**

Report No. WTF25F05115022R1F

<b>Sample Name</b>	TPU90A	<b>Specification</b>	/
<b>Sample Status</b>	Intact	<b>Inspection Type</b>	Entrusted inspection
<b>Sample Receipt Date</b>	2025-05-07	<b>End of Inspection</b>	2025-06-05
<b>Client Name</b>	Sunlu (Guangdong) Technology Co., Ltd.		
<b>Client Add</b>	Sunlu Technology Park, Intersection of Huanzhou North Road and Tanzhou Avenue, Tanzhou Town, Zhongshan City, Guangdong Province, China.		
<b>Manufacturer</b>	/		
<b>Manufacture Add</b>	/		
<b>Declaration of Client</b>	/		
<b>Note</b>	Contents of this report shall be based on the Chinese version and the English version is for reference only.		
<b>Judgment criteria</b>	/		
<b>Inspection Conclusion</b>	See next page		



**Issue Date: : 2025-06-30**  
**(Special Seal for Inspection and Testing)**

Editor:

Auditor:

Approval:

Xia Xu

Kelvin. Su

Jessise Liu

Authorized Approver

## Waltek Testing Group (Foshan) Co., Ltd. Inspection report

Report No. WTF25F05115022R1F

No.	Test strains	Test Method	Test specimens	The average number of viable bacteria recovered from test specimens (cells/cm <sup>2</sup> )	The logarithm of the average number of viable bacteria recovered from test specimens	Antibacterial activity
1	Escherichia coli ATCC 8739	ISO 22196-2011	The untreated test specimens, immediately after inoculation	$1.9 \times 10^4$	4.28	4.9
			The untreated test specimens, inoculated after 24h	$6.9 \times 10^5$	5.84	
			The treated test specimens, inoculated after 24h	8.1	0.91	
2	Staphylococcus aureus ATCC6538P	ISO 22196-2011	The untreated test specimens, immediately after inoculation	$1.2 \times 10^4$	4.08	4.8
			The untreated test specimens, inoculated after 24h	$4.7 \times 10^4$	4.67	
			The treated test specimens, inoculated after 24h	0.81	-0.09	



**Waltek Testing Group (Foshan) Co., Ltd.**  
**Inspection report**

Report No. WTF25F05115022R1F

Sample image:

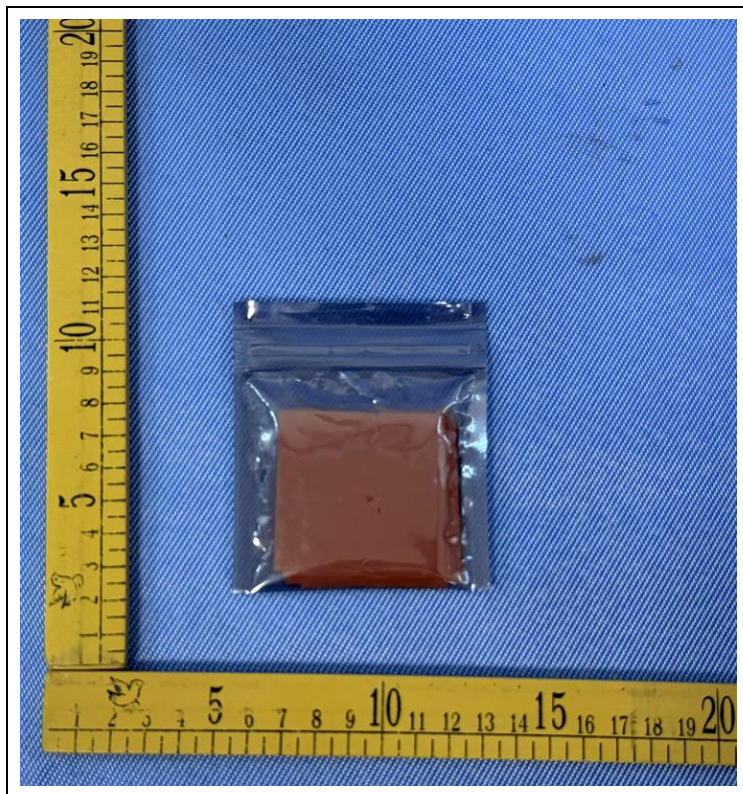

Customer provides product images (untested sample):

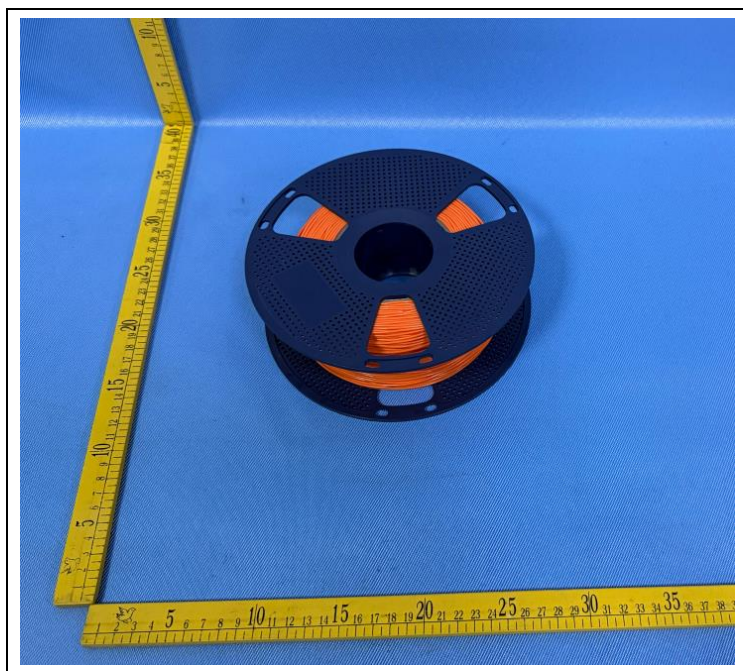

=====**End of Report**=====